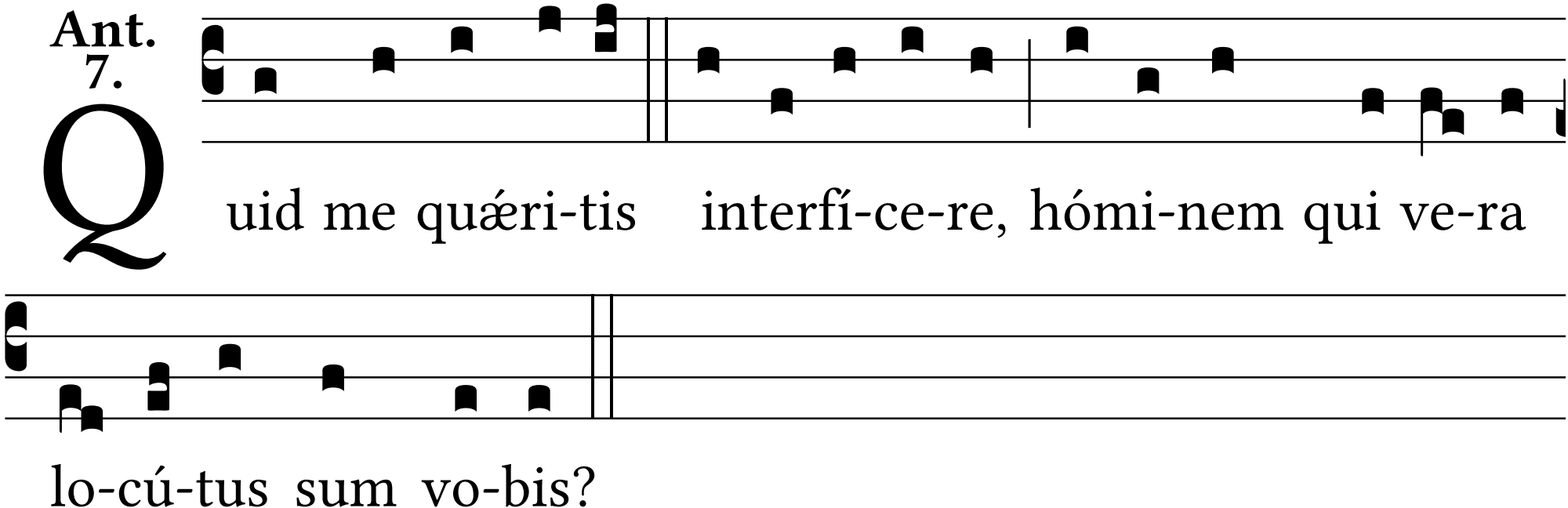
Ant. 7.
Quid me quǽri-tis interfí-ce-re, hómi-nem qui ve-ra
lo-cú-tus sum vo-bis?