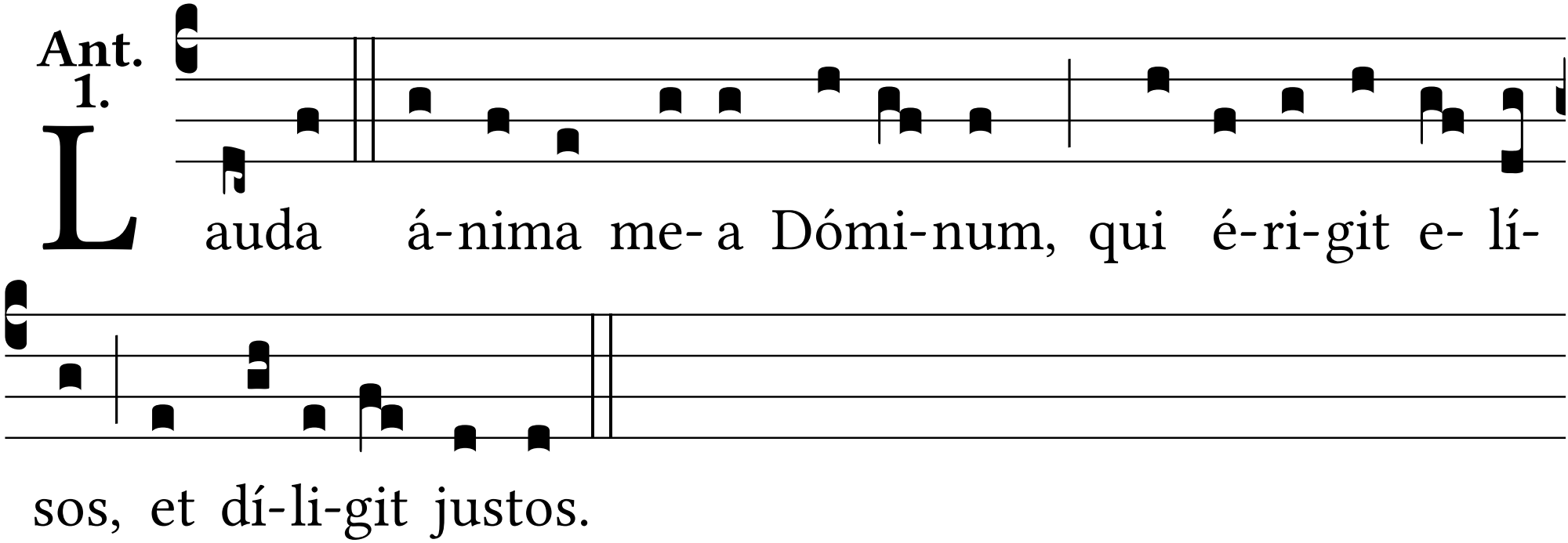
Ant. 1.
Lauda á-nima me- a Dómi-num, qui é-ri-git e- lí-
sos, et dí-li-git justos.