

Intr.  
5.



**L**

O-que-bar \* de testi-mo-ni- is tu- is in conspé-



ctu re- gum, et non con-fundé- bar : et me-di-tá- bar



in mandá- tis tu- is, quae di-lé- xi ni- mis.



*T. P.* Alle- lú- ia, alle- lú- ia. *Ps.* Be- á- ti imma- cu-



lá- ti in vi- a : \* qui ámbu- lant in lege Dómi- ni. Gló- ri- a

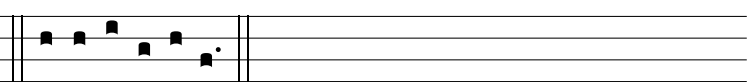

Patri. E u o u a e.