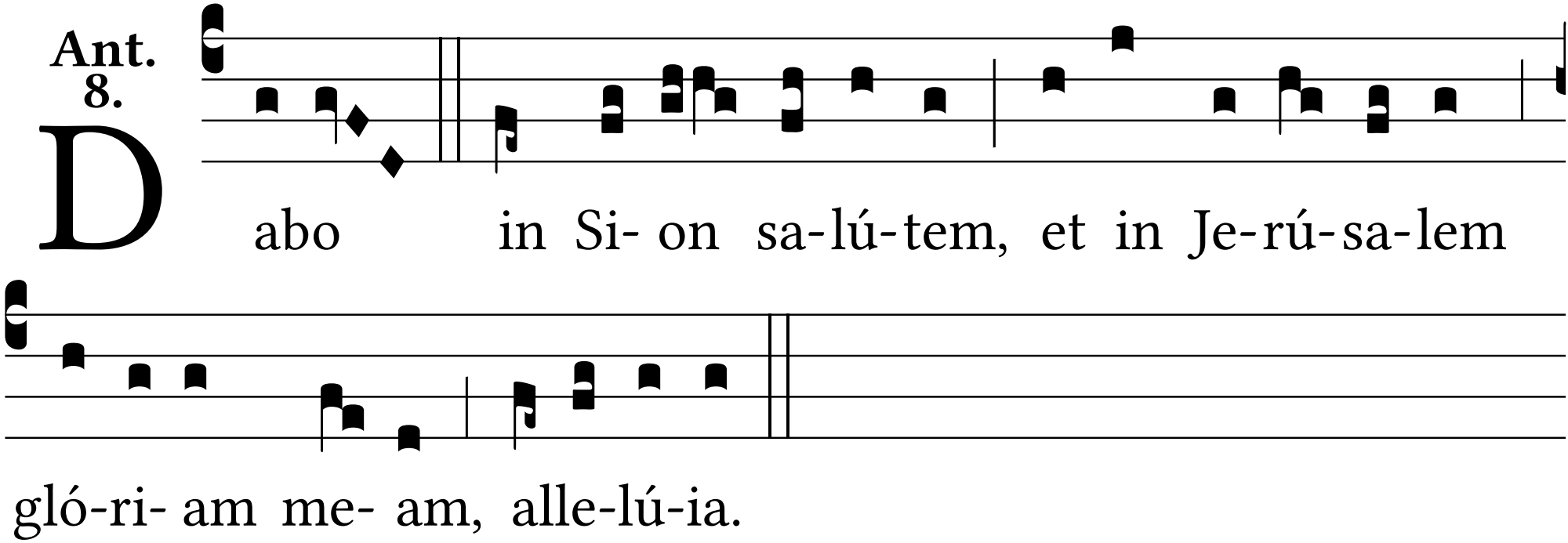
Ant. 8.
D
abo in Si- on sa-lú-tem, et in Je-rú-sa-lem
gló-ri- am me- am, alle-lú-ia.