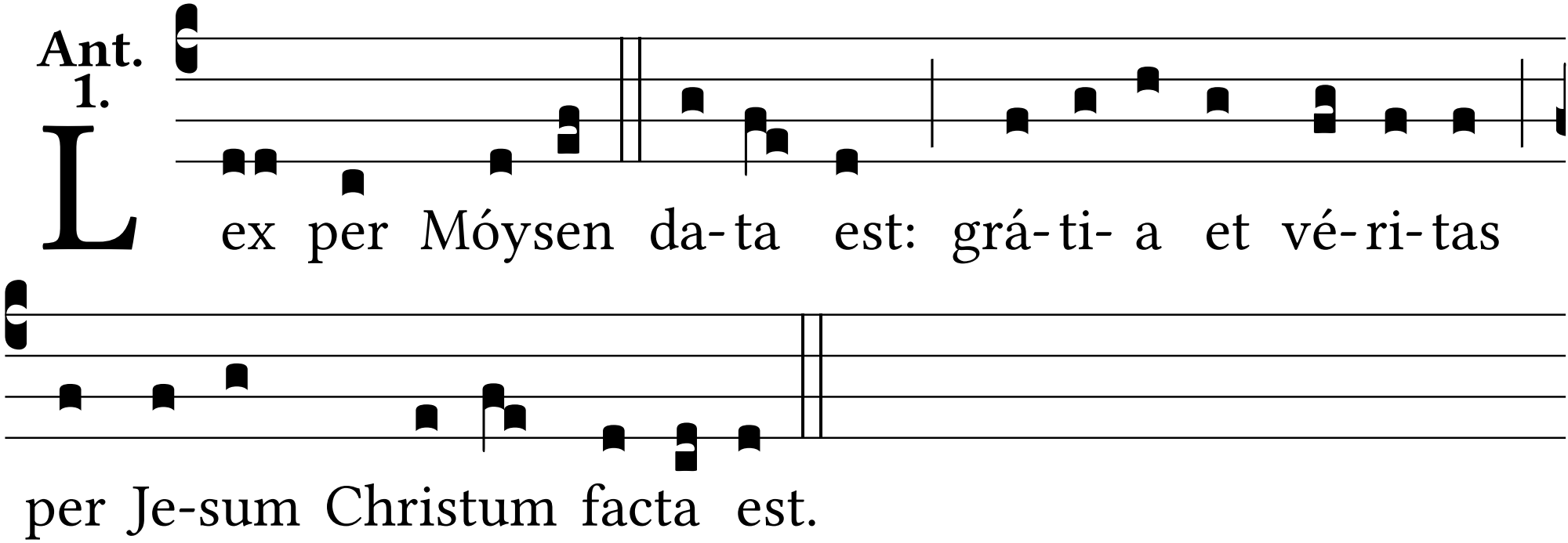
Ant. 1.
L ex per Móysen da-ta est: grá-ti- a et vé-ri-tas
per Je-sum Christum facta est.