Ant. 7.

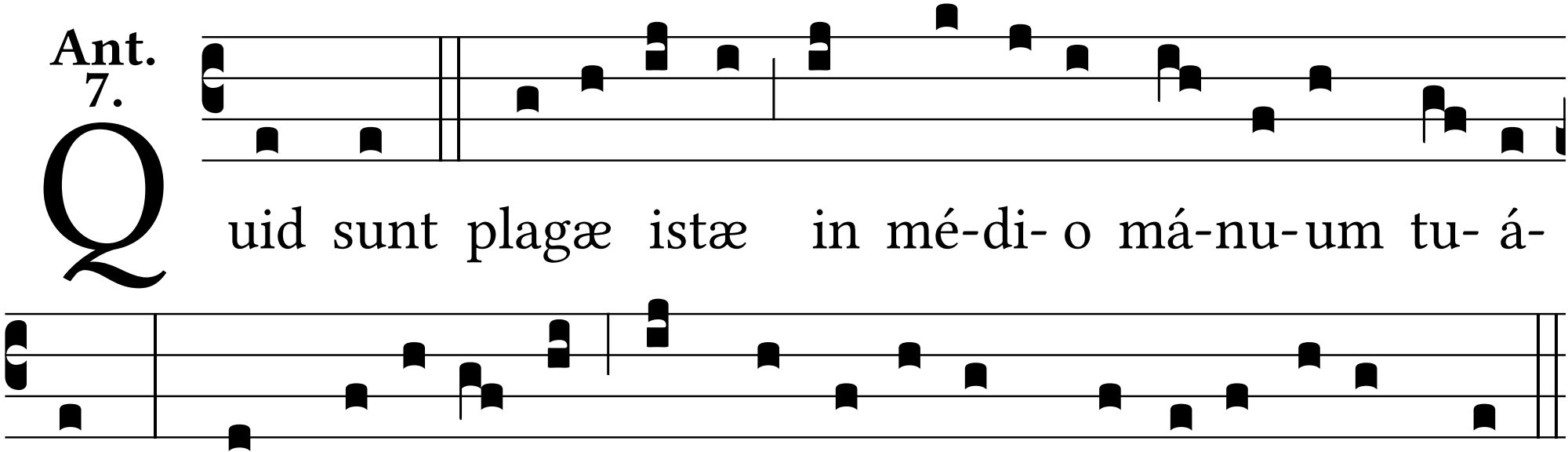
Quid sunt plagæ istæ in mé-di- o má-nu-um tu- á-
rum? His plagá-ta sum in domo e-jus qui di-li-gébat me.