Ant. 8.

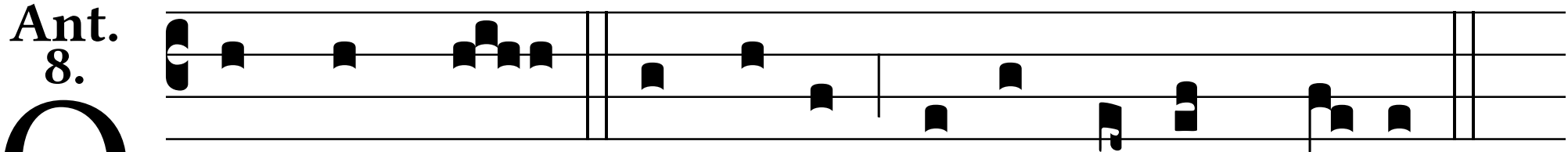

O -mnis plebs, ut vi-dit, de-dit laudem De- o.