Comm. 3.

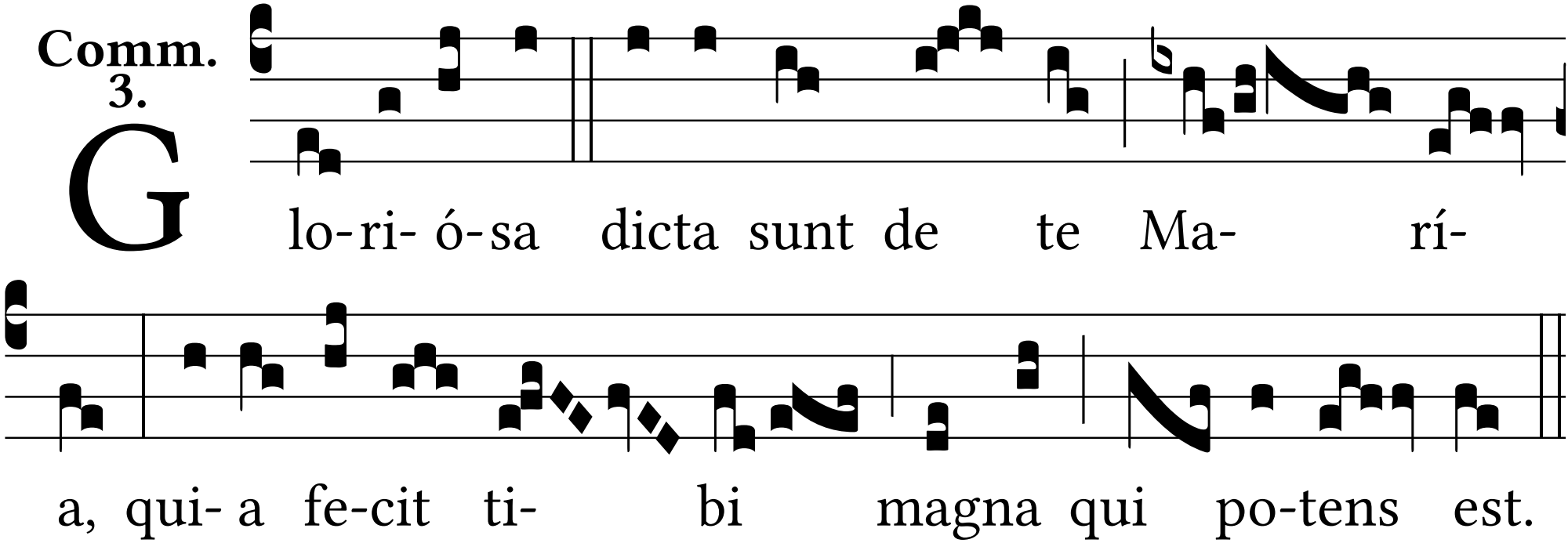
G
lo-ri- ó-sa dicta sunt de te Ma- rí-
a, qui- a fe-cit ti- bi magna qui po-tens est.