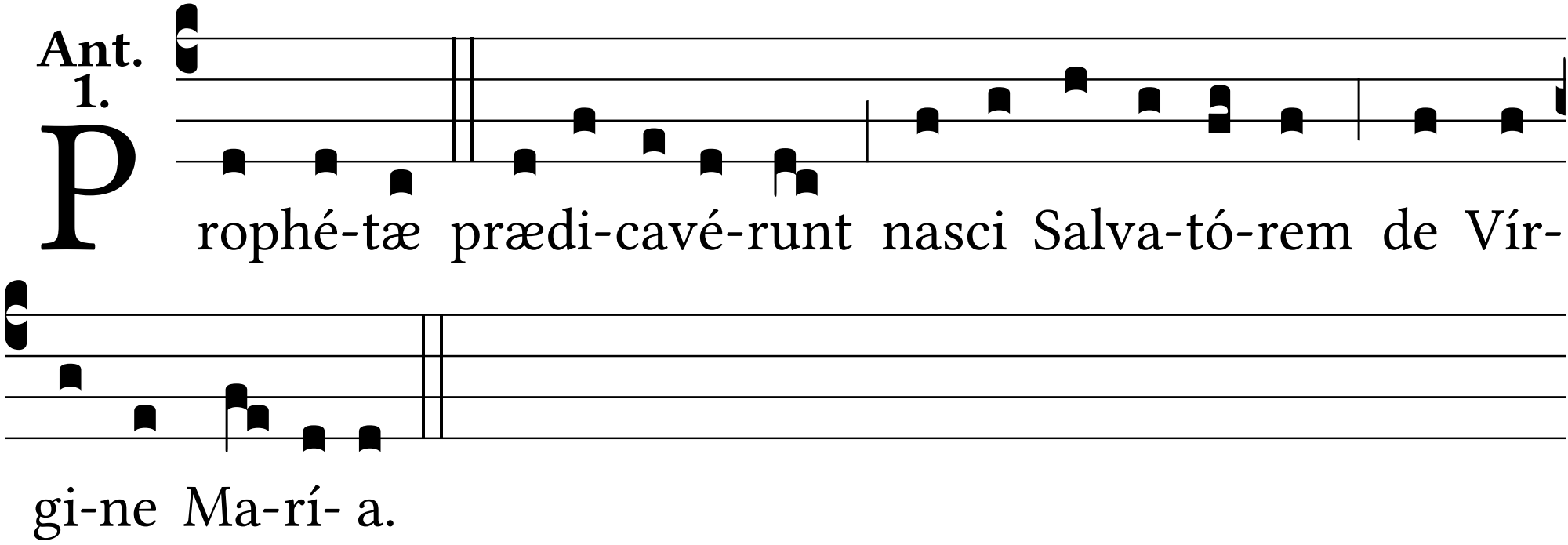
Ant. 1.
Prophé-tæ prædi-cavé-runt nasci Salva-tó-rem de Vír-
gi-ne Ma-rí- a.