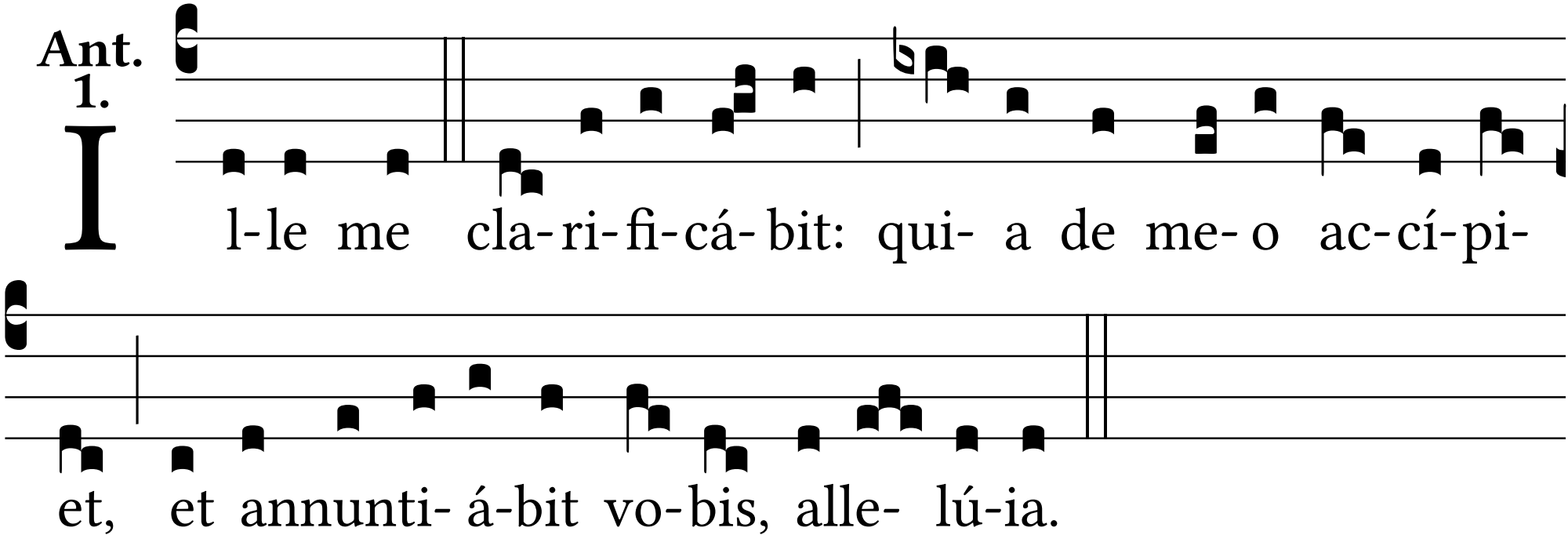
Ant. 1.
Il-le me cla-ri-fi-cá-bit: qui- a de me-o ac-cí-pi-
et, et annunti- á-bit vo-bis, alle- lú-ia.