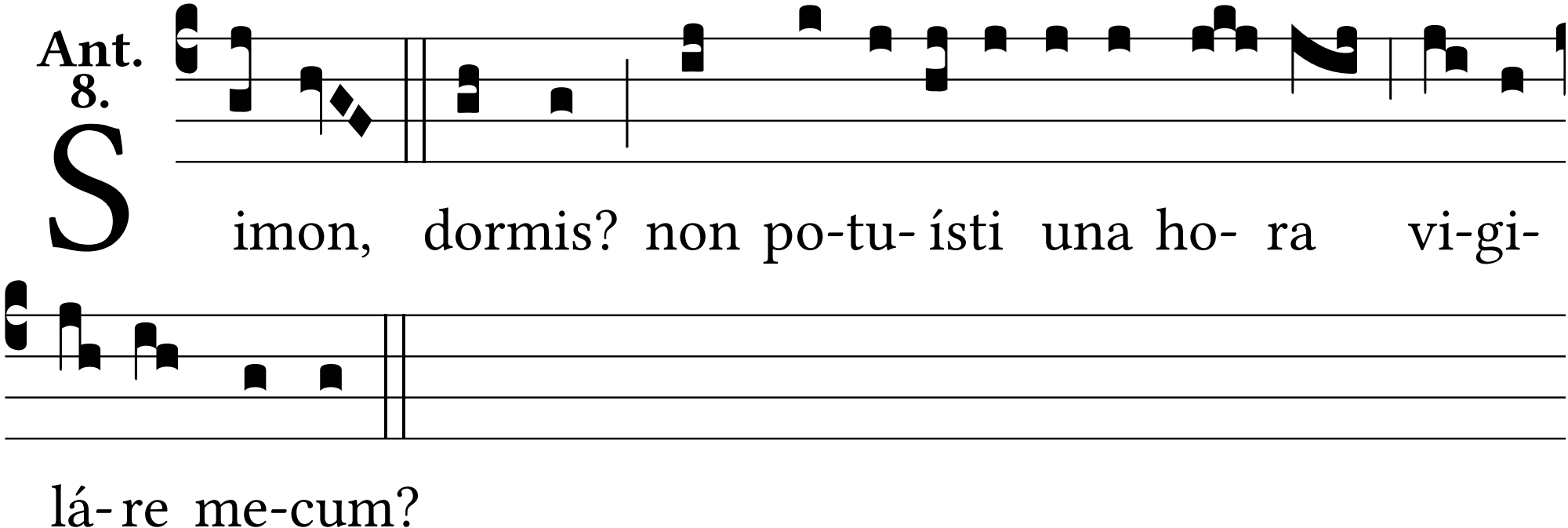
Ant. 8.
Simon, dormis? non po-tu- ísti una ho- ra vi-gi-
lá- re me-cum?