Ant. 2.

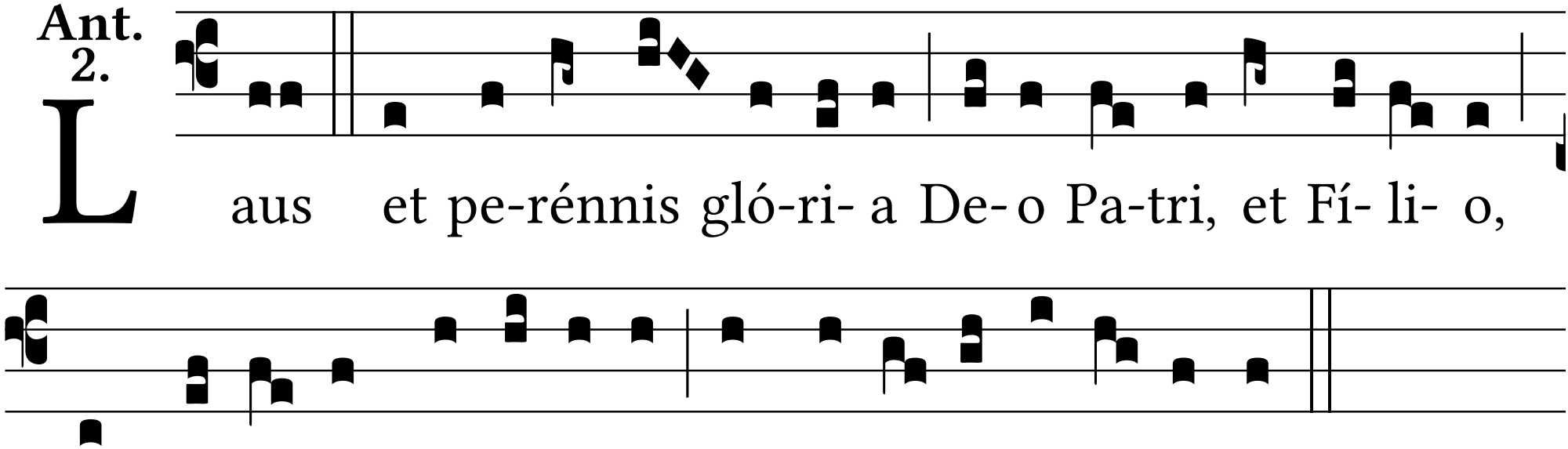
Laus et pe-rénnis gló-ri- a De- o Pa-tri, et Fí- li- o,
sancto simul Pa-rácli-to, in sǽcu-la sǽcu-lo-rum.