Ant. 8.

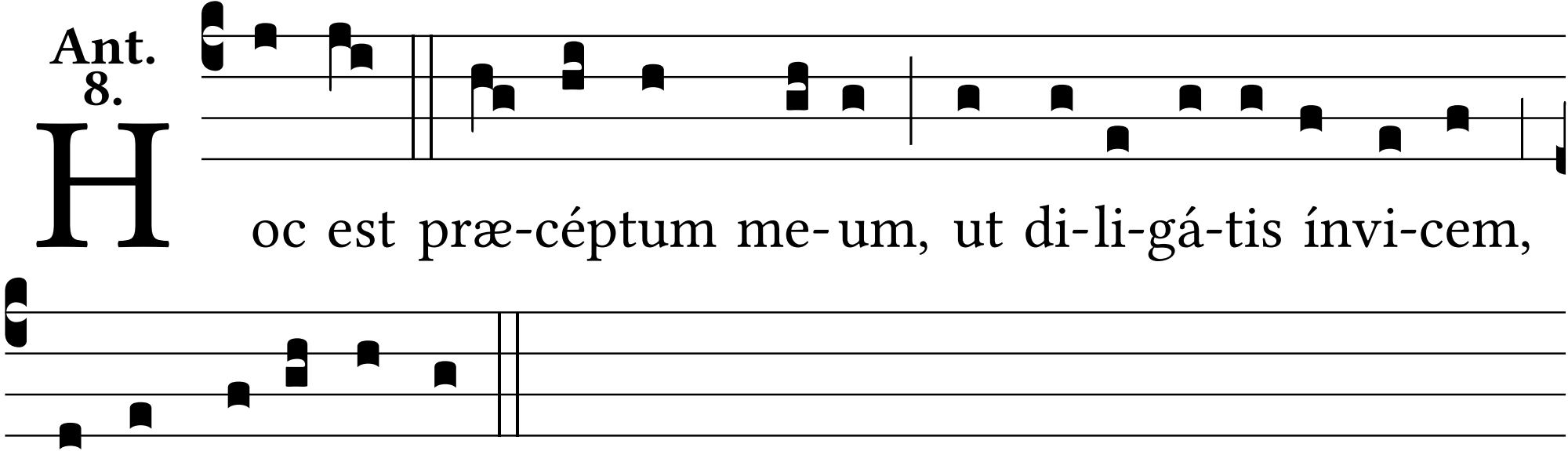
Hoc est præ-céptum me-um, ut di-li-gá-tis ínvi-cem,
si-cut di-lé-xi vos.