Ant. 7.

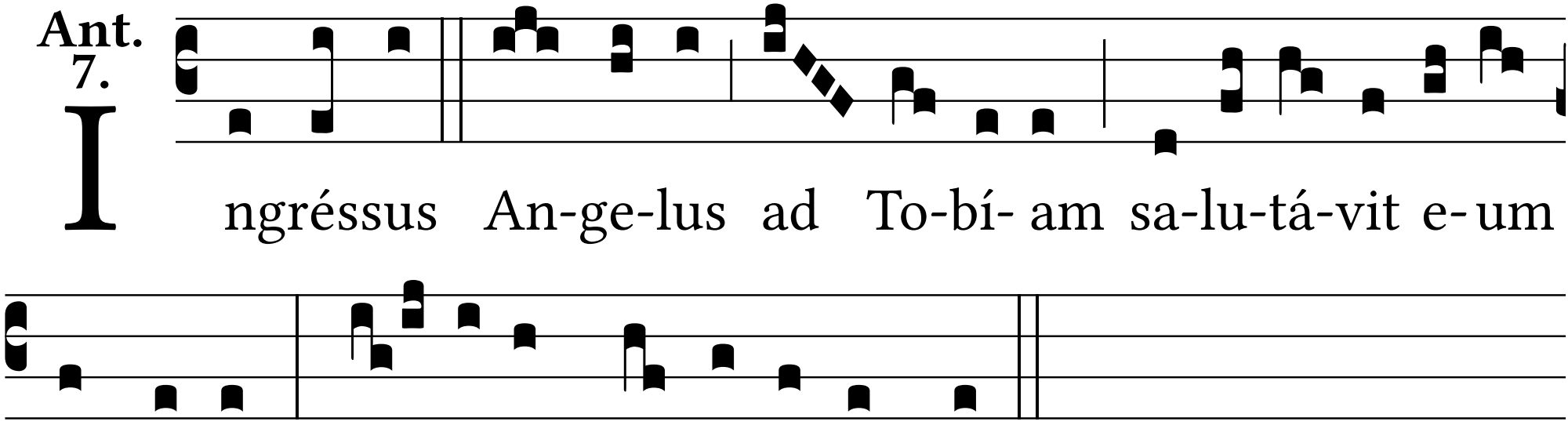
Ingréssus An-ge-lus ad To-bí- am sa-lu-tá-vit e- um
et di-xit: Gáu- di- um sit ti-bi semper.