Ant. 7.

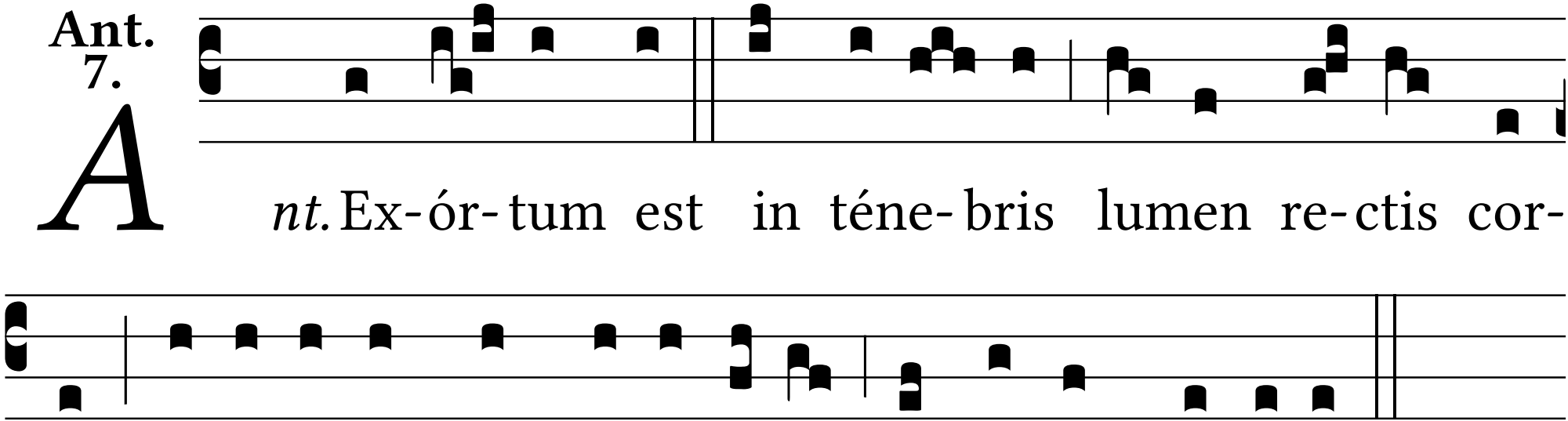
Ant. Ex-ór-tum est in téne-bris lumen re-ctis cor-
de: mi-sé-ri-cors, et mi-se-rá-tor, et justus Dóminus.