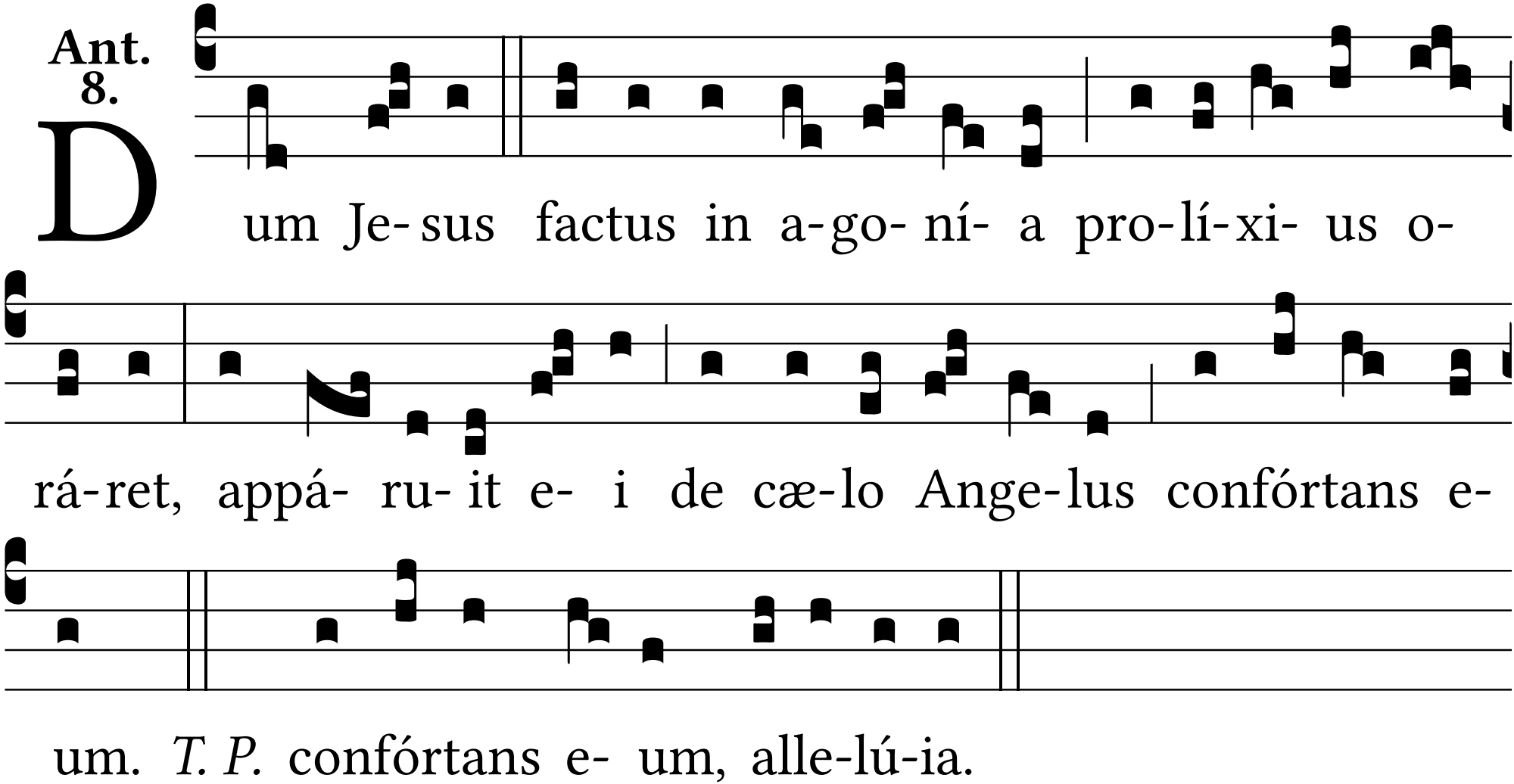
Ant. 8.
D
um Je- sus factus in a- go- ní- a pro- lí- xi- us o-
rá- ret, appá- ru- it e- i de cæ- lo Ange- lus confórtans e-
um. *T. P.* confórtans e- um, alle- lú- ia.