Ant. 5.

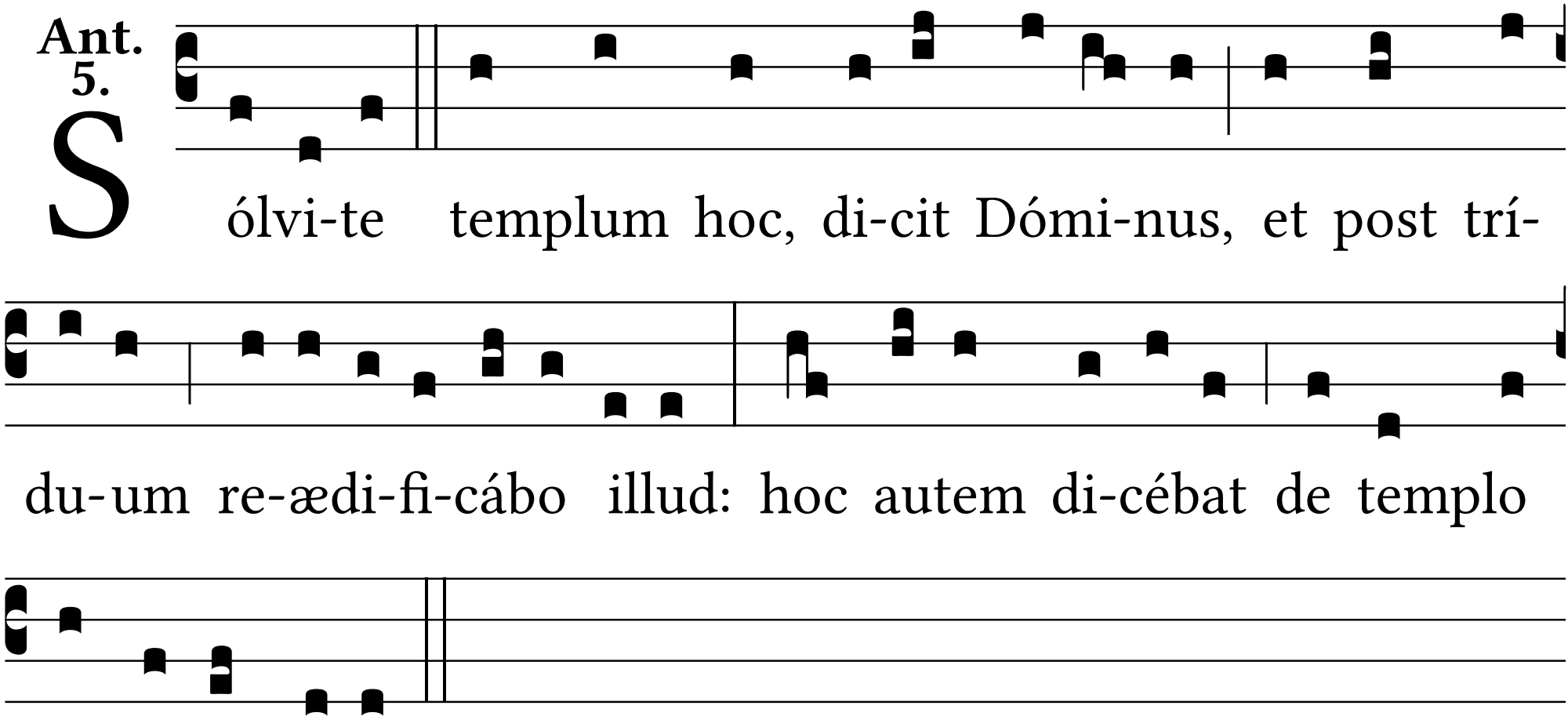
Sólvi-te templum hoc, di-cit Dómi-nus, et post trí-
du-um re-ædi-fi-cábo illud: hoc autem di-cébat de templo
córpo-ris su- i.