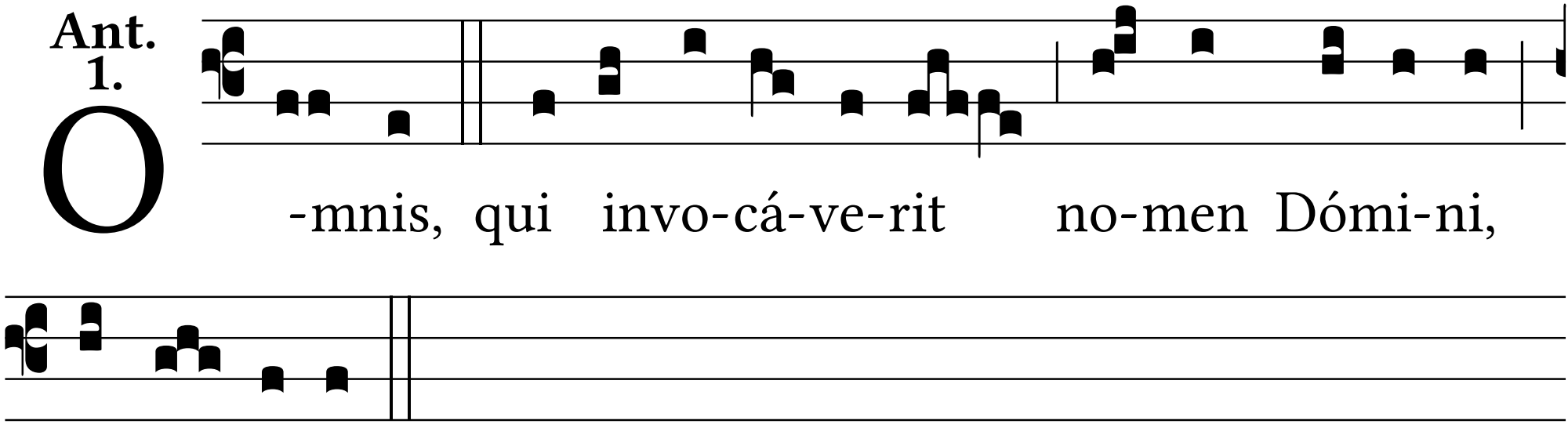Ant. 1.