Ant. 8.

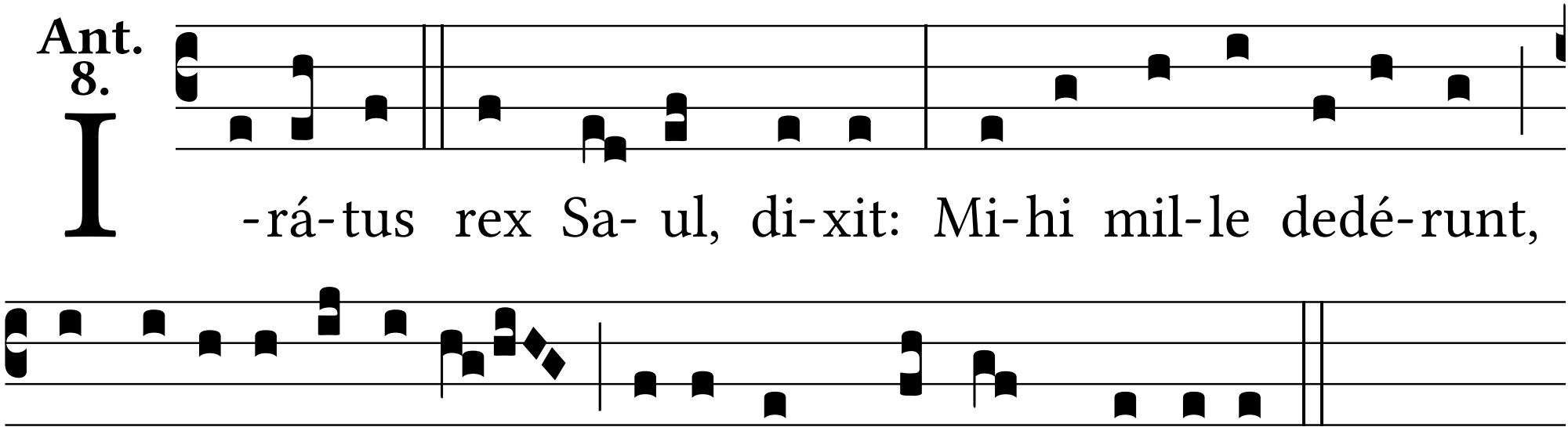
I -rá-tus rex Sa- ul, di-xit: Mi-hi mil-le dedé-runt,
et fí-li- o I-sa- i dedé-runt de-cem míl-li- a.