Ant. 8.

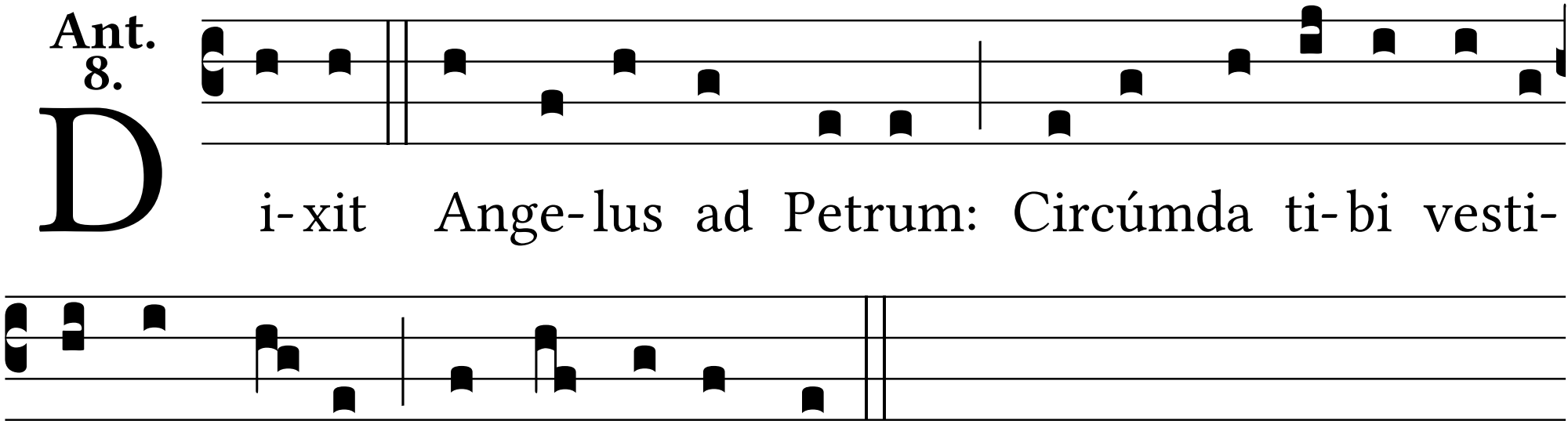
Di-xit Ange-lus ad Petrum: Circúmda ti-bi vesti-
méntum tu- um, et séque-re me.