4.

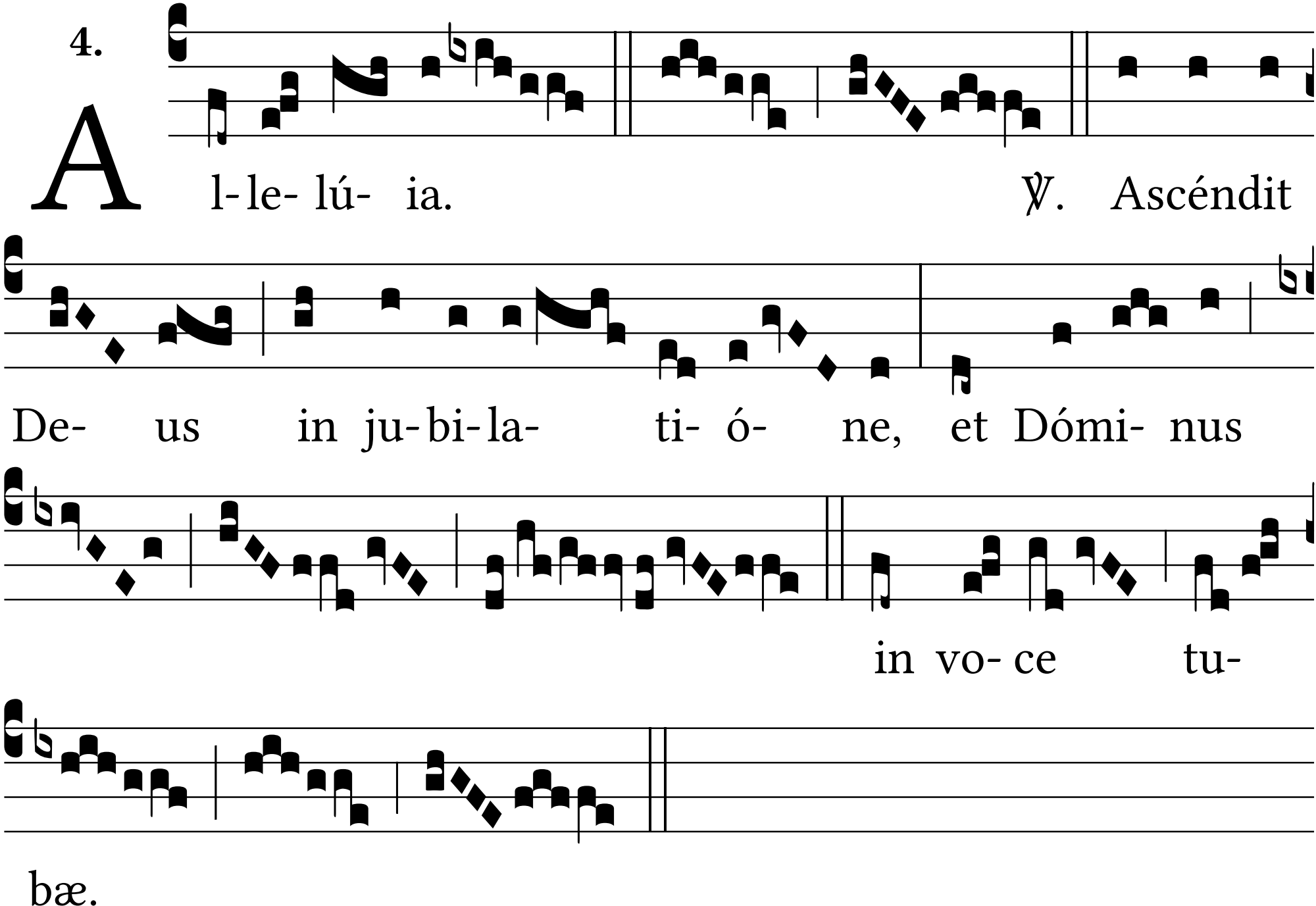
Al-le- lú- ia.
℣. Ascéndit
De- us in ju-bi-la- ti- ó- ne, et Dómi- nus
in vo- ce tu-
bæ.