Ant. 8.

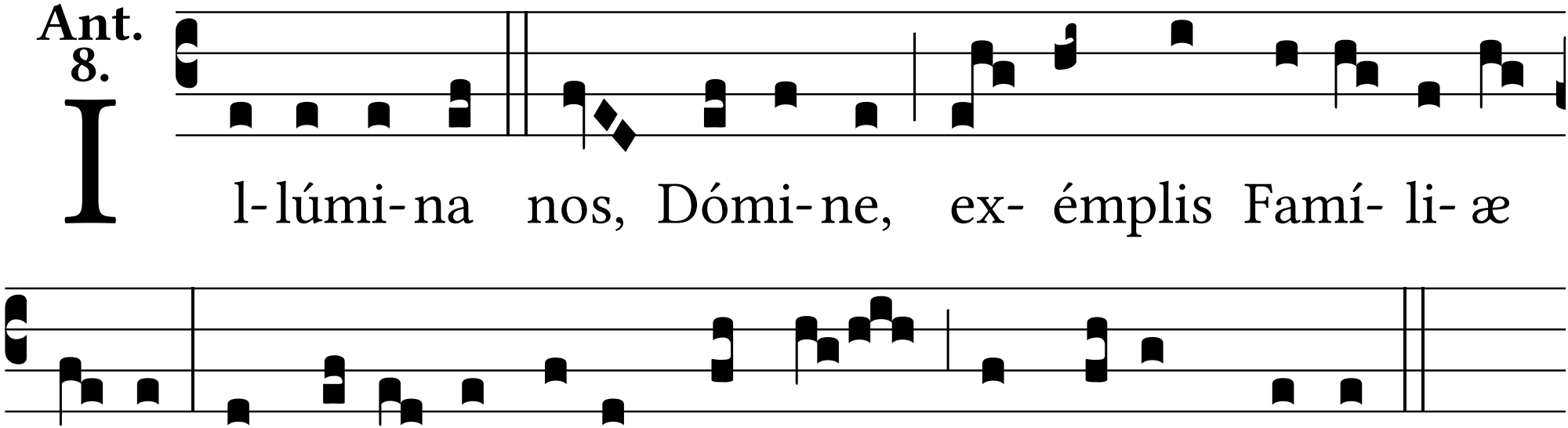
I
l-lúmi-na nos, Dómi-ne, ex- émplis Famí- li- æ
tu- æ, et dí- ri-ge pedes nostros in vi- am pa-cis.