Ant. 1.

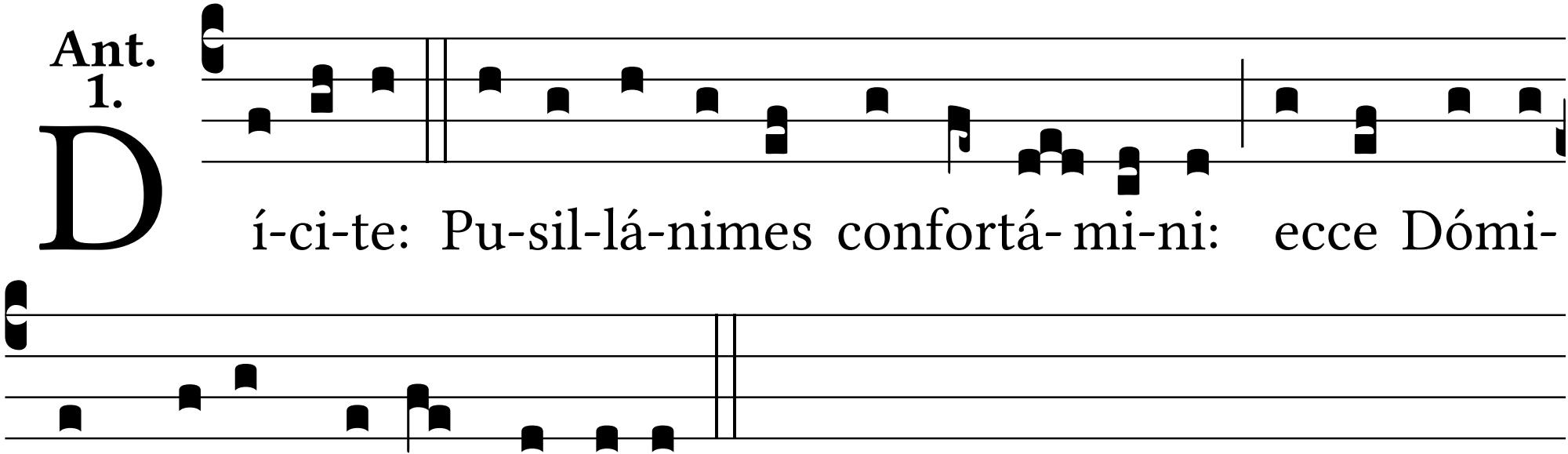
D
í-ci-te: Pu-sil-lá-nimes confortá- mi-ni: ecce Dómi-
nus De- us noster vé-ni- et.