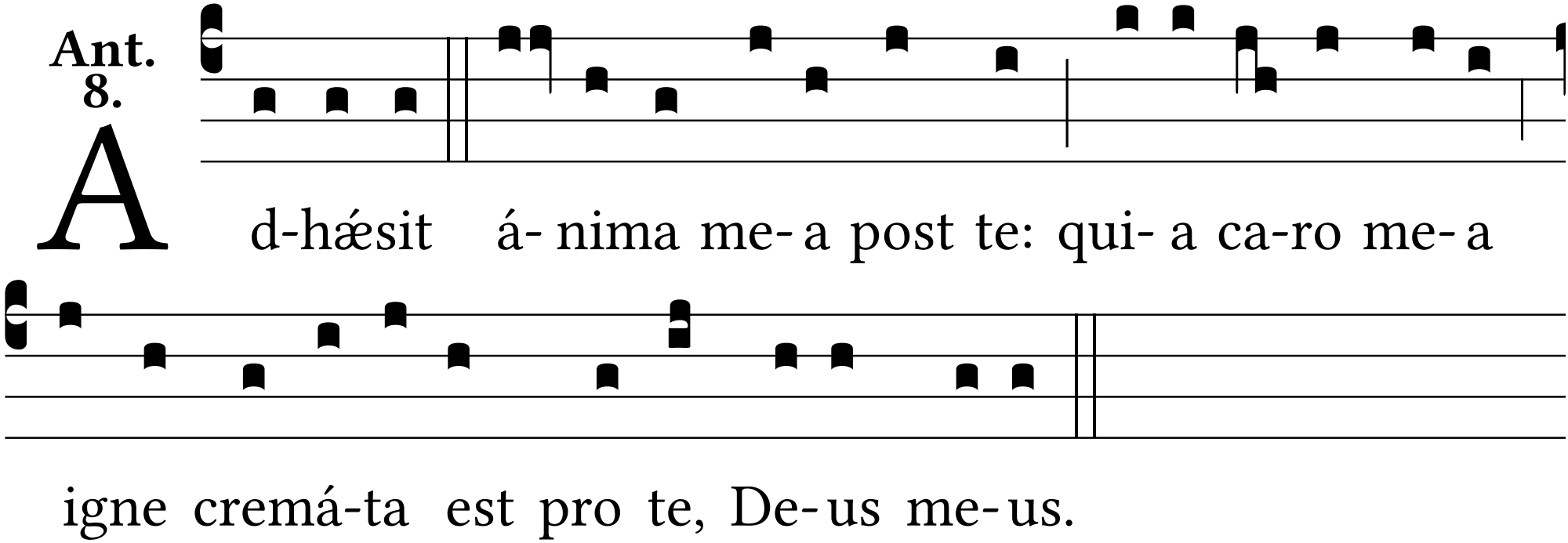
Ant. 8.
A d-hǽsit á- nima me- a post te: qui- a ca-ro me- a
igne cremá-ta est pro te, De- us me- us.