Ant. 8.

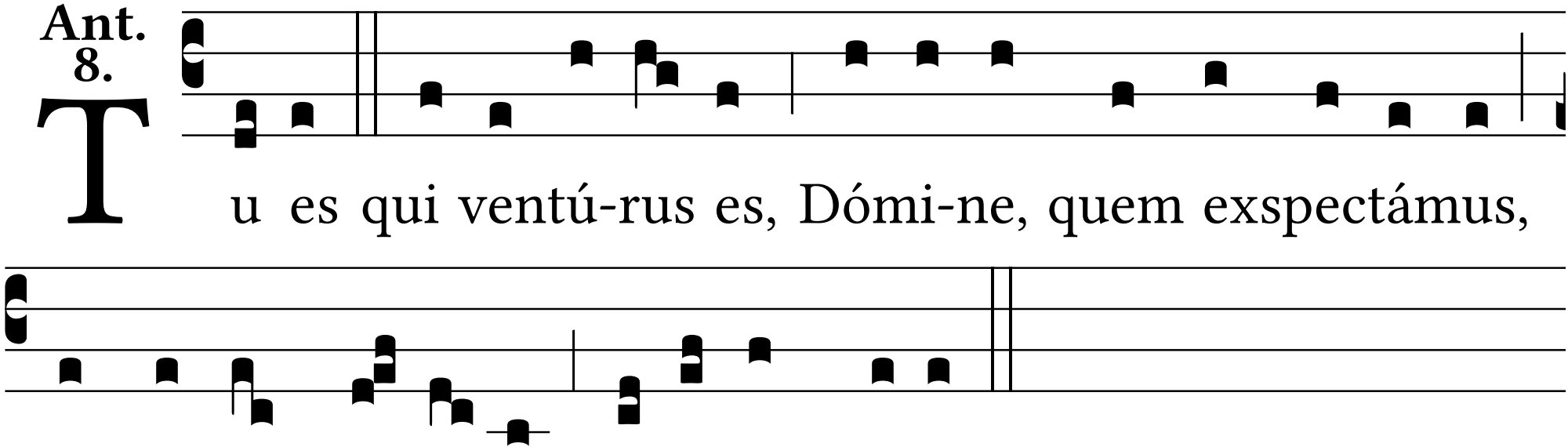
Tu es qui ventú-rus es, Dómi-ne, quem exspectámus,
ut salvum fá- ci- as pópu-lum tu-um.