Comm. 1.

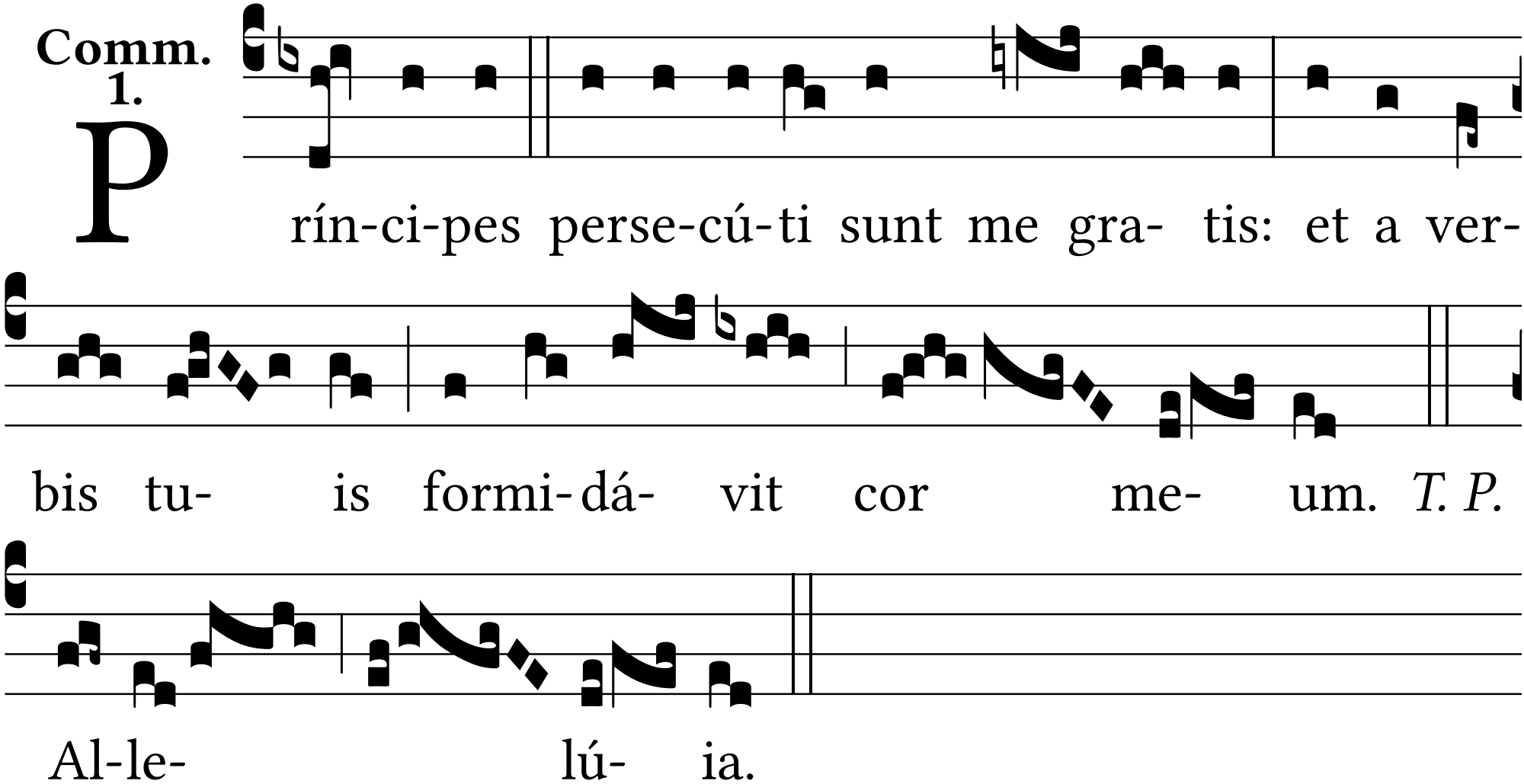
P
rín-ci-pes perse-cú-ti sunt me gra- tis: et a ver-
bis tu- is formi-dá- vit cor me- um. *T. P.*
Al-le- lú- ia.