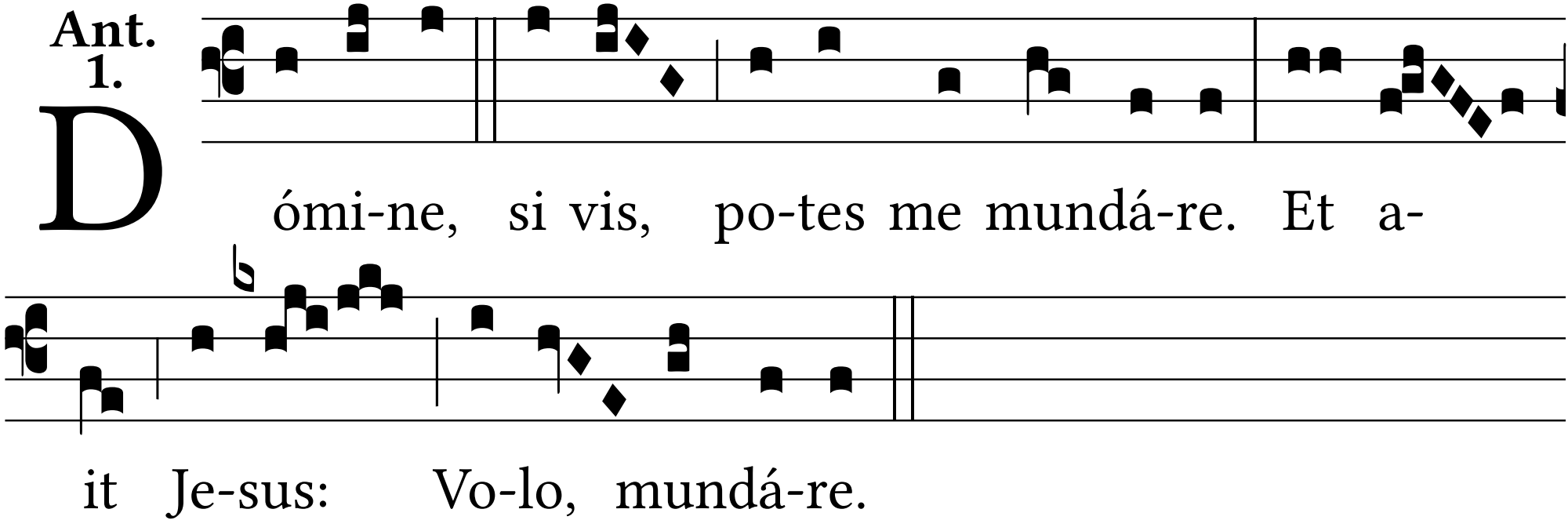
Ant.
1.
D
ómi-ne, si vis, po-tes me mundá-re. Et a-
it Je-sus: Vo-lo, mundá-re.