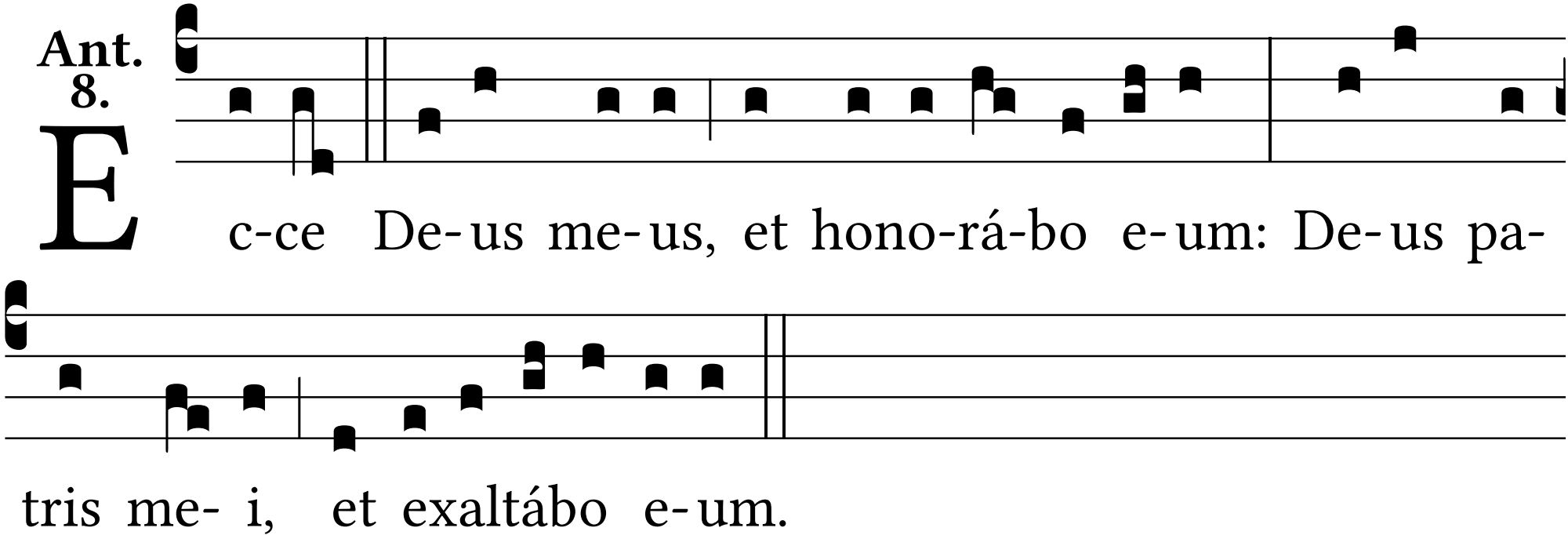
Ant. 8.
Ecce De-us me-us, et hono-rá-bo e-um: De-us pa-
tris me- i, et exaltábo e-um.