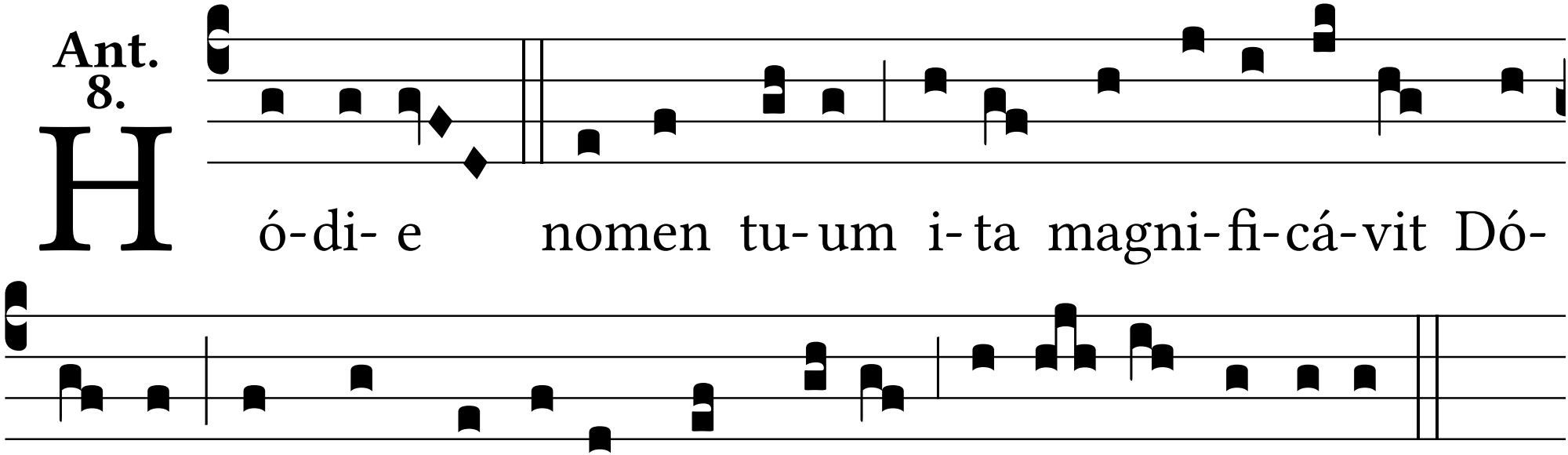
Ant. 8.
H ó-di- e nomen tu-um i-ta magni-fi-cá-vit Dó-
mi-nus, ut non re-cédat laus tu-a de o- re hóminum.