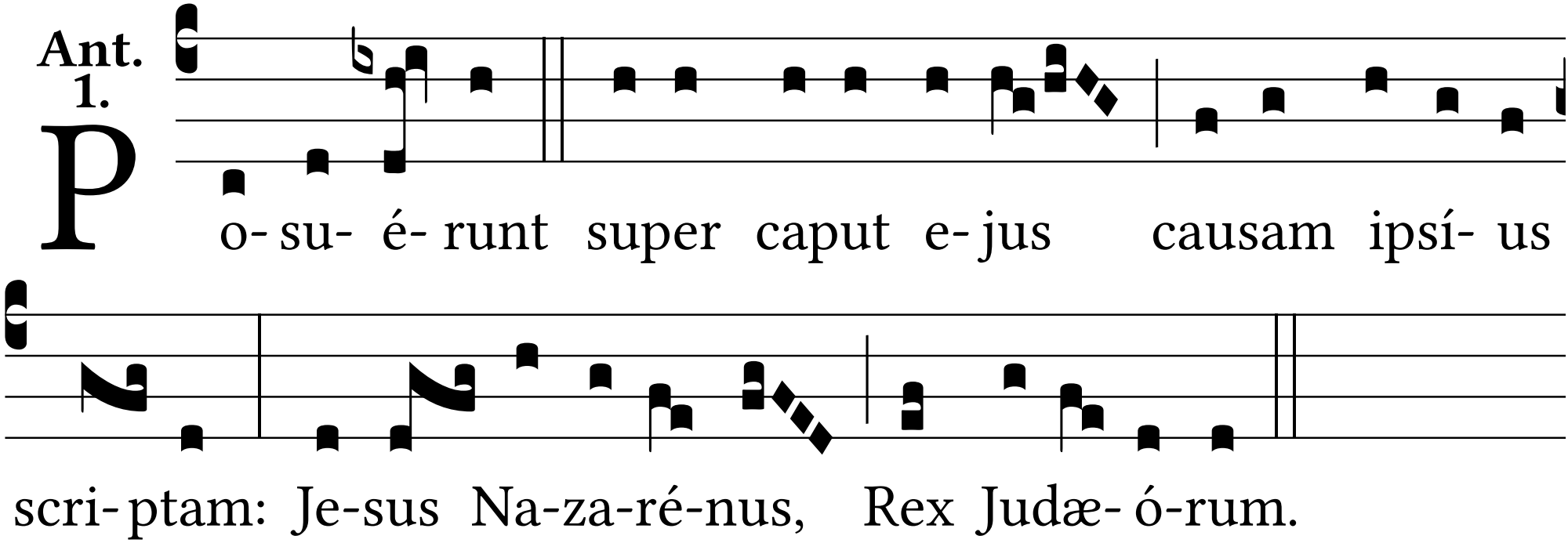
Ant.
1.
P
o- su- é- runt super caput e- jus causam ipsí- us
scri- ptam: Je-sus Na-za-ré-nus, Rex Judæ- ó-rum.