Ant. 8.

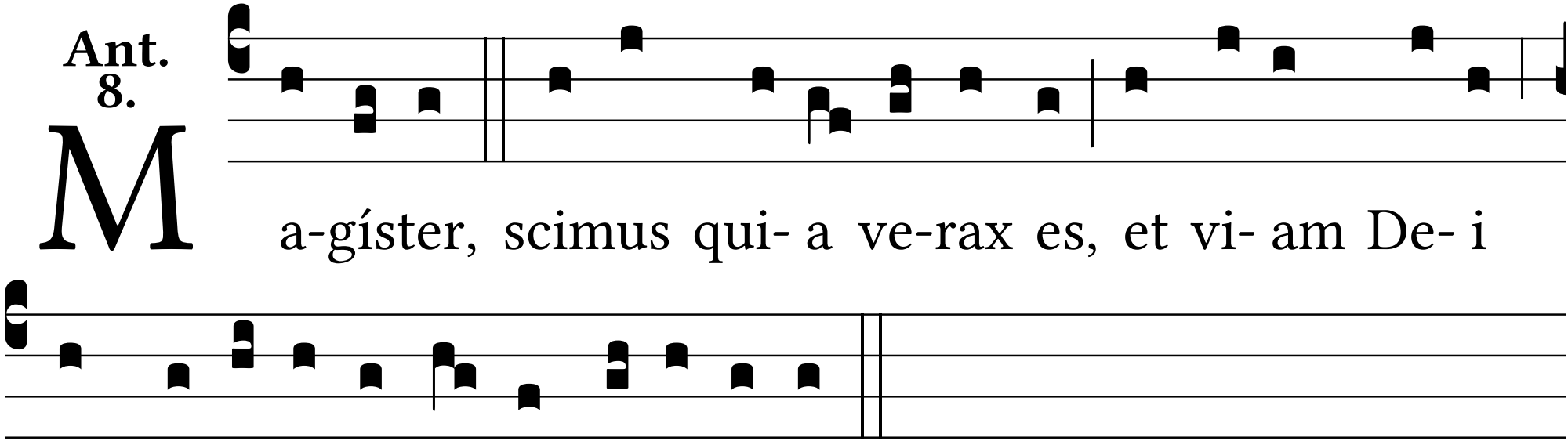

Ma-gíster, scimus qui- a ve-rax es, et vi- am De- i

in ve-ri-tá-te do-ces, alle-lú-ia.