Ant. 2.

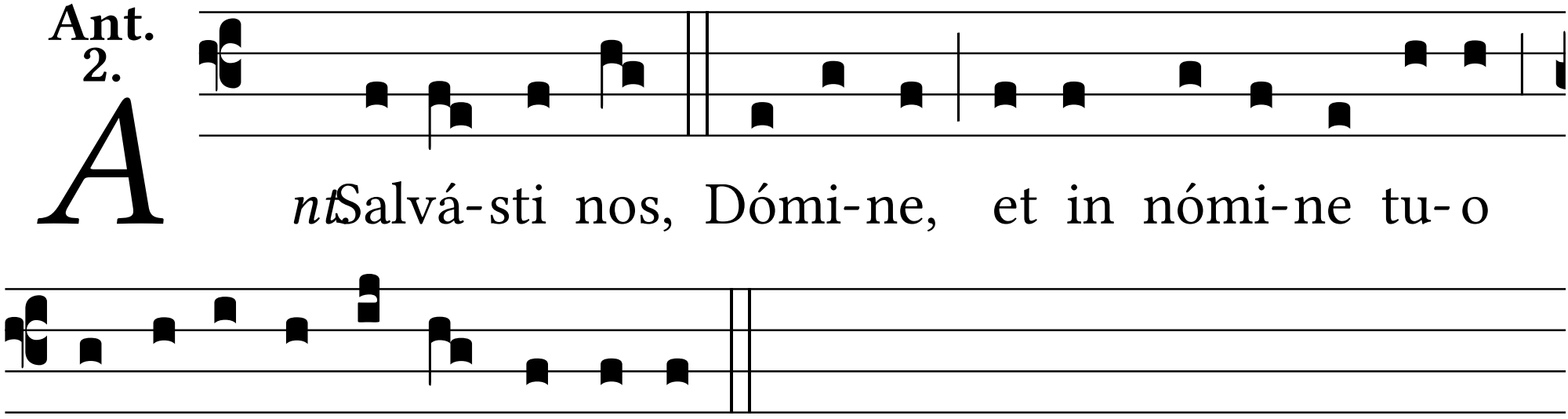

confi-té-bimur in sæcu-la.