Ant. 3.

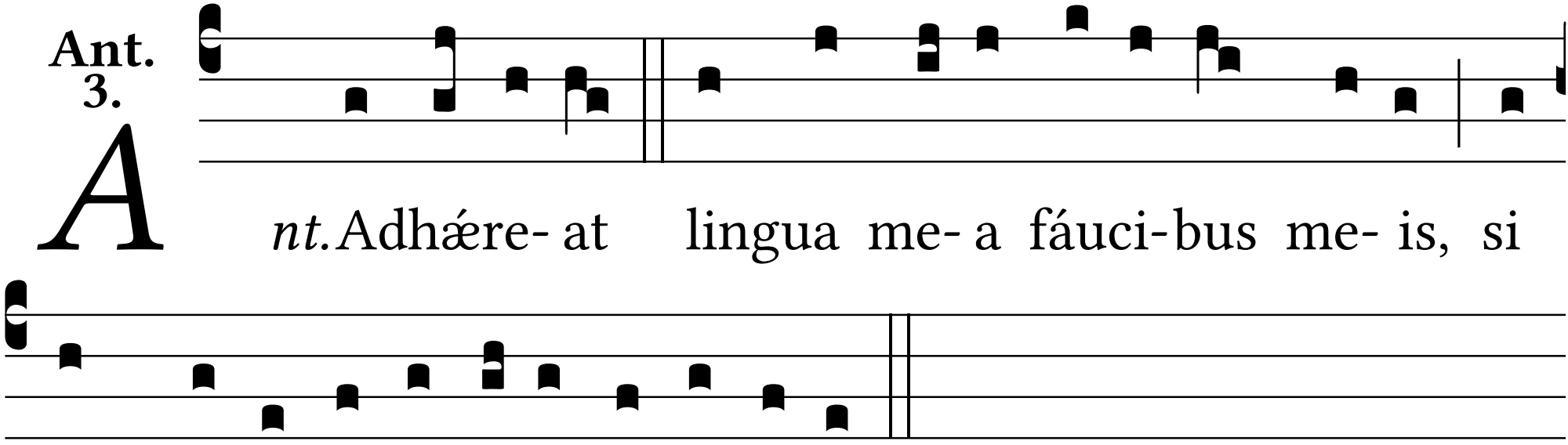
Ant. Adhǽre- at lingua me- a fáuci-bus me- is, si
non memí-ne-ro tu- i, Je-ru-sa-lem.