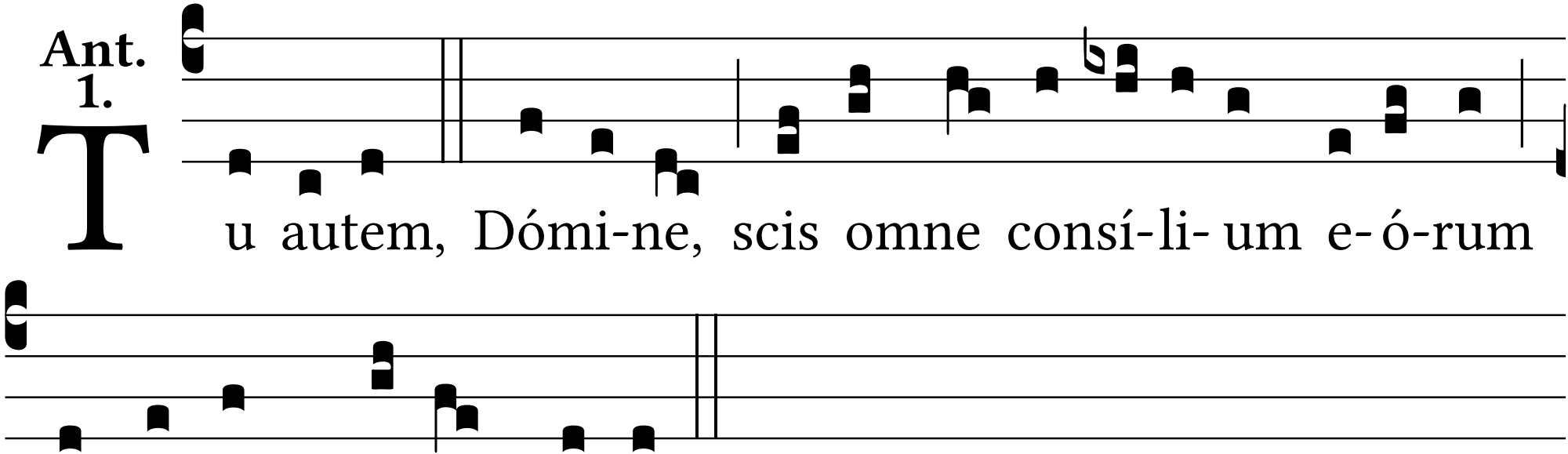
Ant. 1.
Tu autem, Dómi-ne, scis omne consí-li- um e- ó-rum
advérsum me in mortem.