

Intr.
3.

I

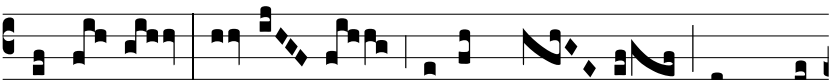

ntret o-rá- ti- o me- a in conspé-



ctu tu- o: inclí- na aurem tu- am ad pre-



cem me- am, Dó- mi-ne. Ψ . Dómi-ne De-us sa-lú-tis



me- æ: in di- e clamá-vi, et no-cte co-ram te. Gló-ri- a

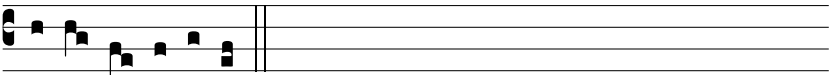

E u o u a e