Ant. 8.

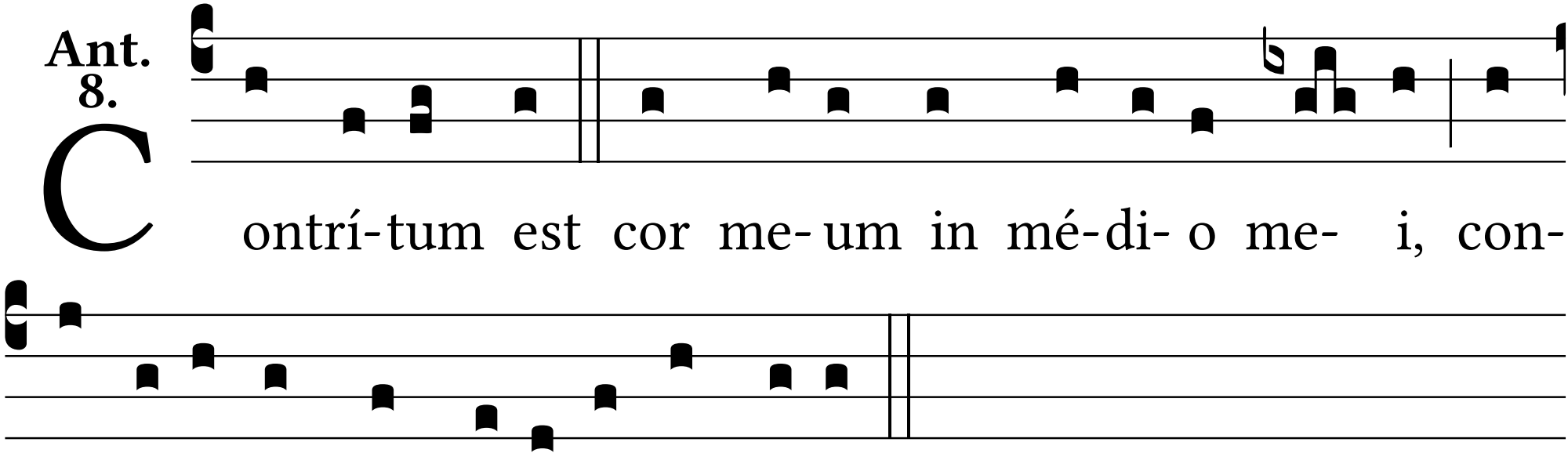
Contrí-tum est cor me-um in mé-di-o me- i, con-
tremu-é-runt ómni-a ossa me-a.