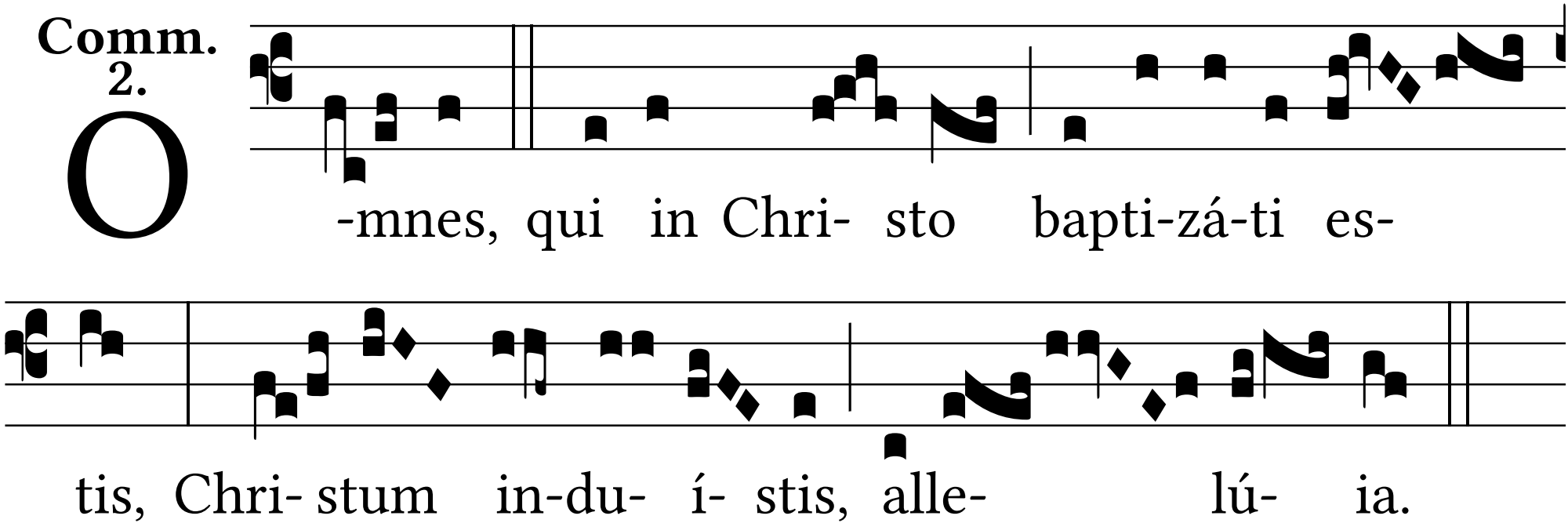
Comm.
2.
O
-mnes, qui in Chri- sto bapti-zá-ti es-
tis, Chri- stum in-du- í- stis, alle- lú- ia.