Ant. 3.

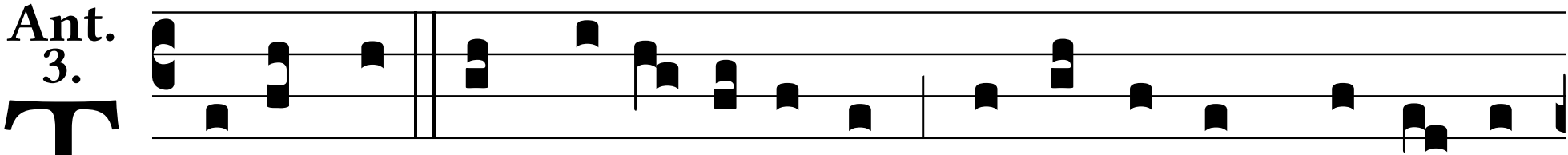

Trahe me: post te in odó-rem currémus unguentó-rum

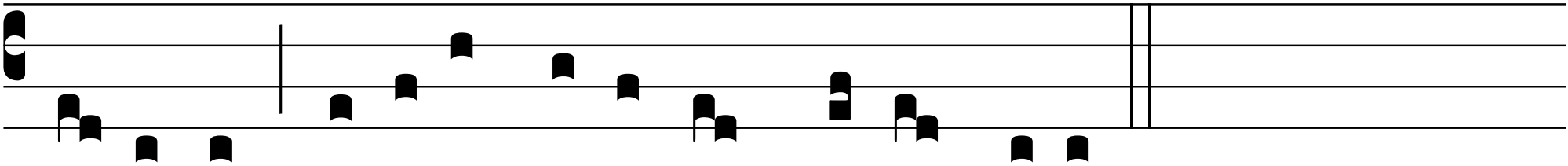

tu- ó-rum: ó-le-um effú-sum nomen tu-um.