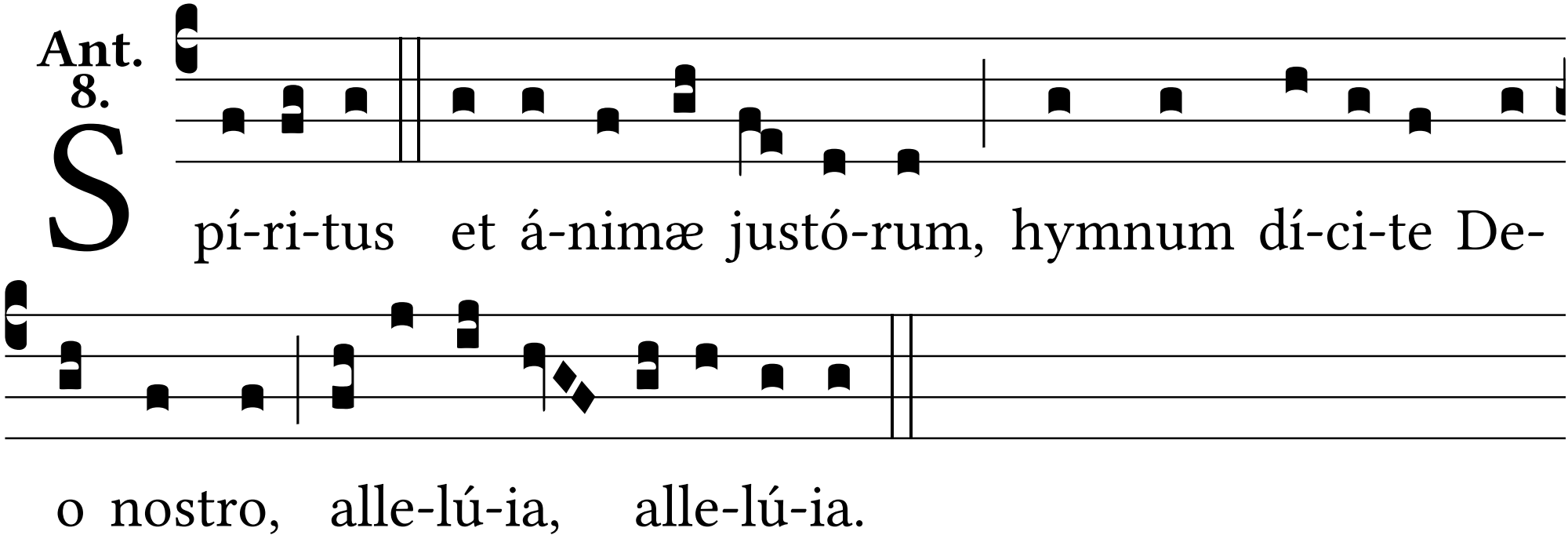
Ant. 8.
Spí-ri-tus et á-nimæ justó-rum, hymnum dí-ci-te De-
o nostro, alle-lú-ia, alle-lú-ia.