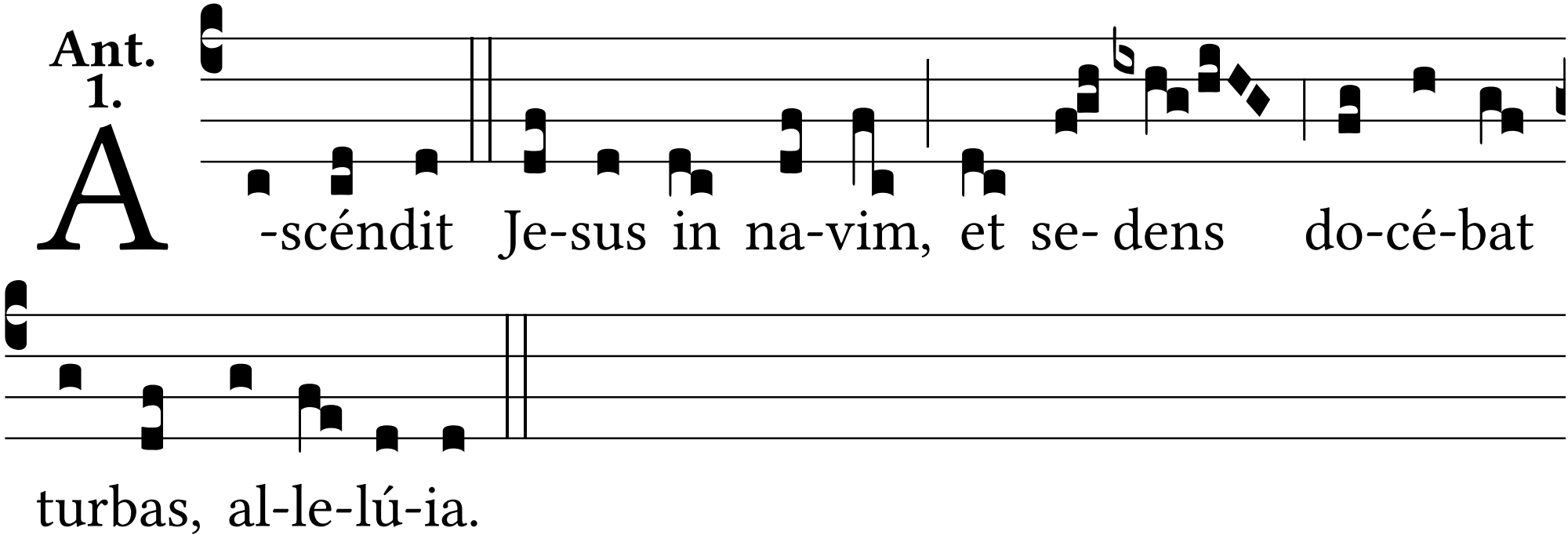
Ant.
1.
A
-scéndit Je-sus in na-vim, et se- dens do-cé-bat
turbas, al-le-lú-ia.