R. br. 6.

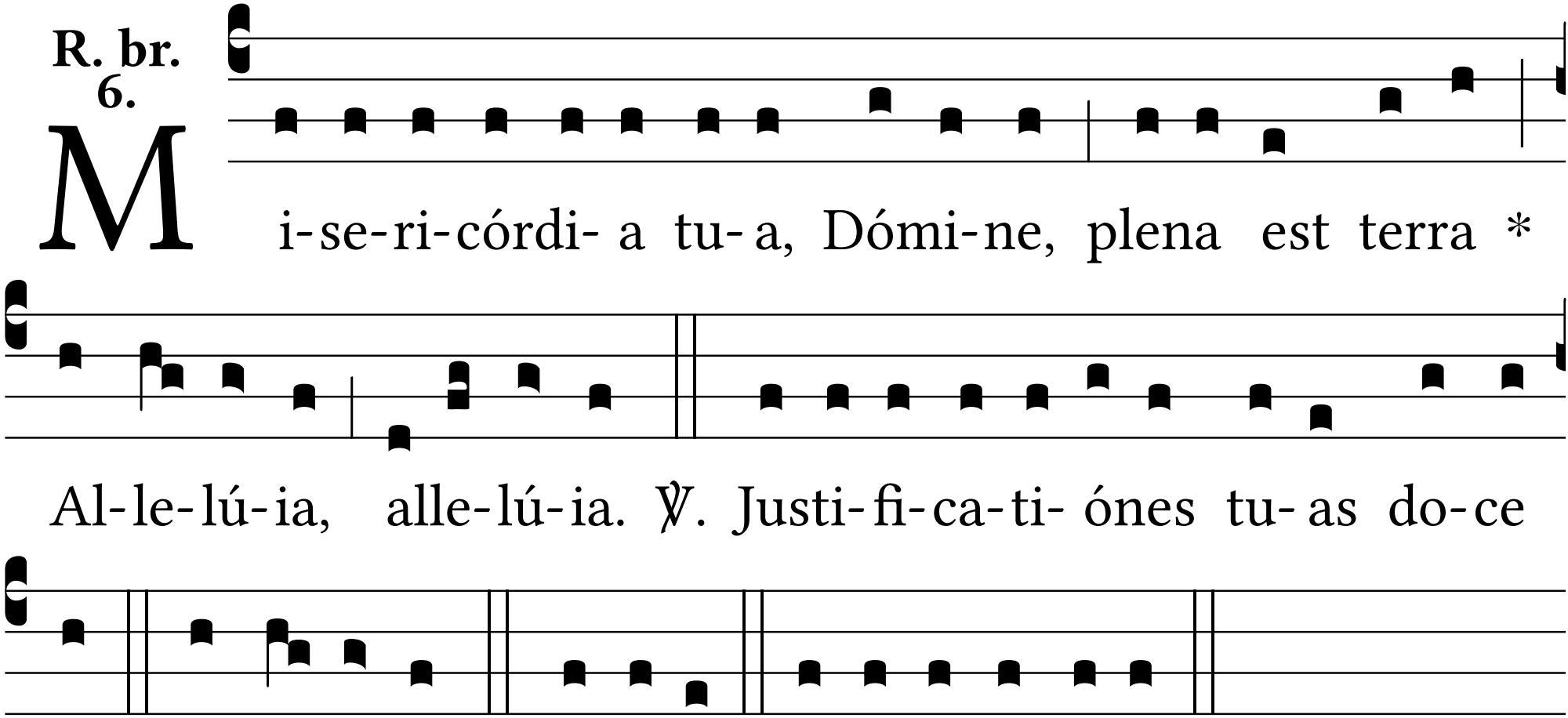
M
i-se-ri-córdi- a tu- a, Dómi-ne, plena est terra *
Al-le-lú-ia, alle-lú-ia. ℣. Justi-fi-ca-ti- ónes tu- as do-ce
me. * Al-le-lú-ia... Gló-ri- a. Mi-se-ri-córdi- a.