Ant. 4.

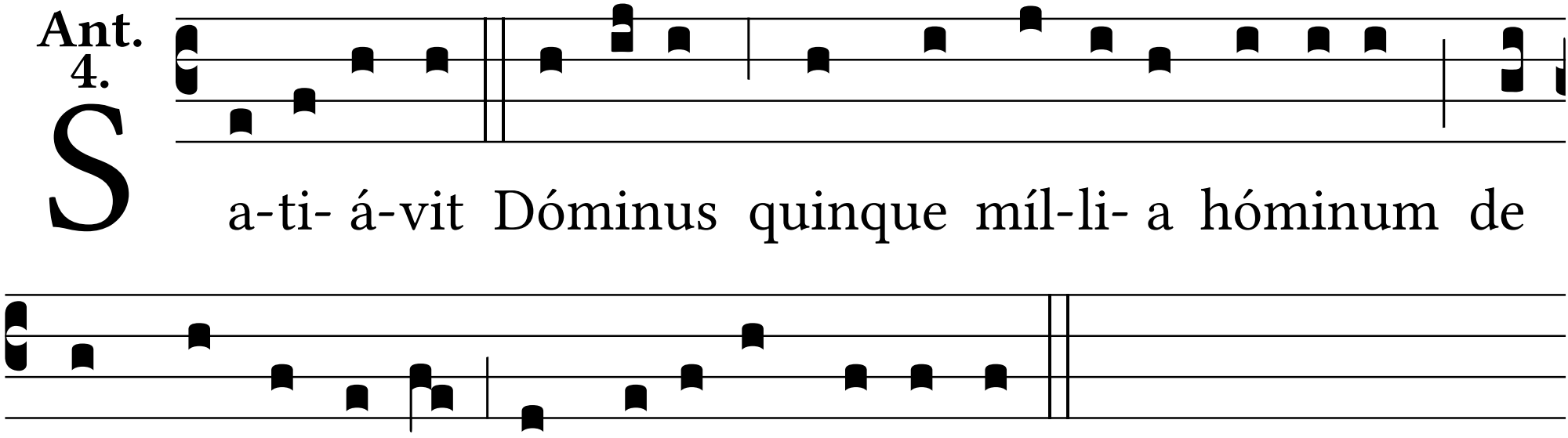
S
a-ti- á-vit Dóminus quinque míl-li- a hóminum de
quinque pá-ni-bus et du-óbus písci-bus.