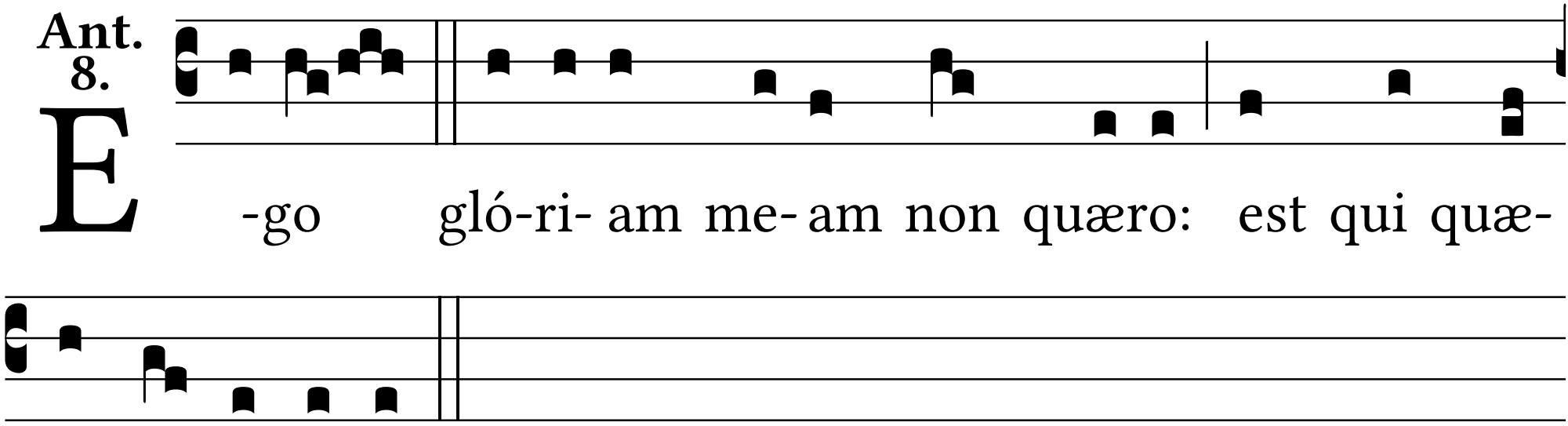**Ant. 8.**