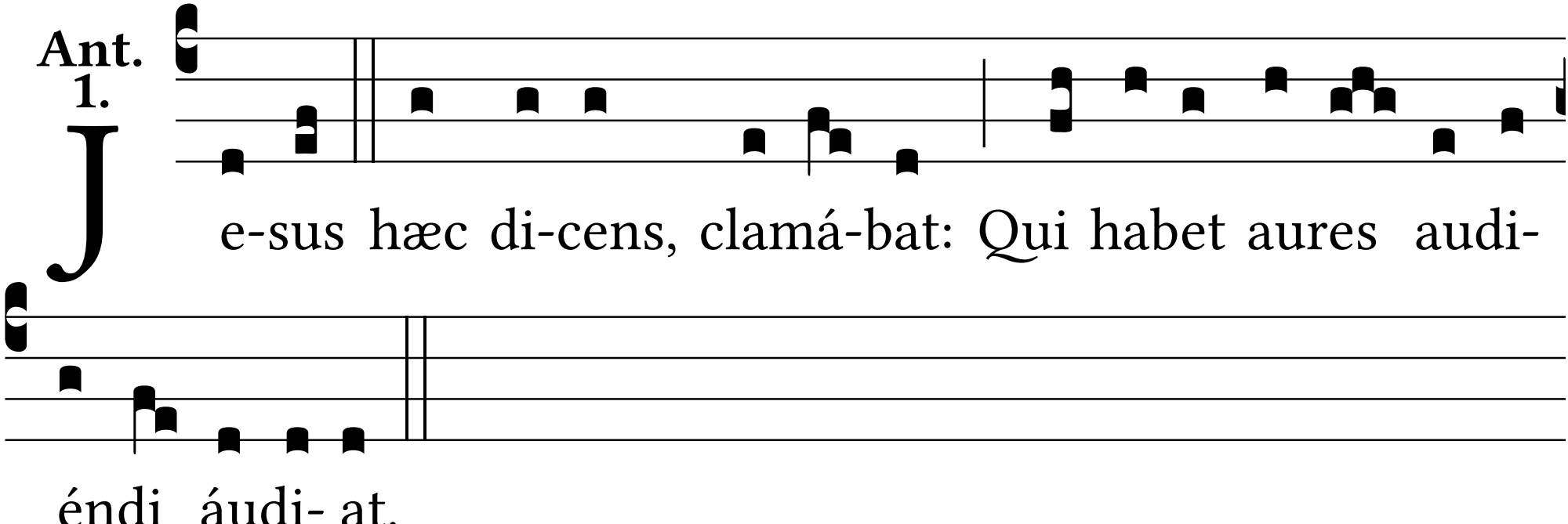
Ant.
1.
Je-sus hæc di-cens, clamá-bat: Qui habet aures audi-
éndi áudi- at.