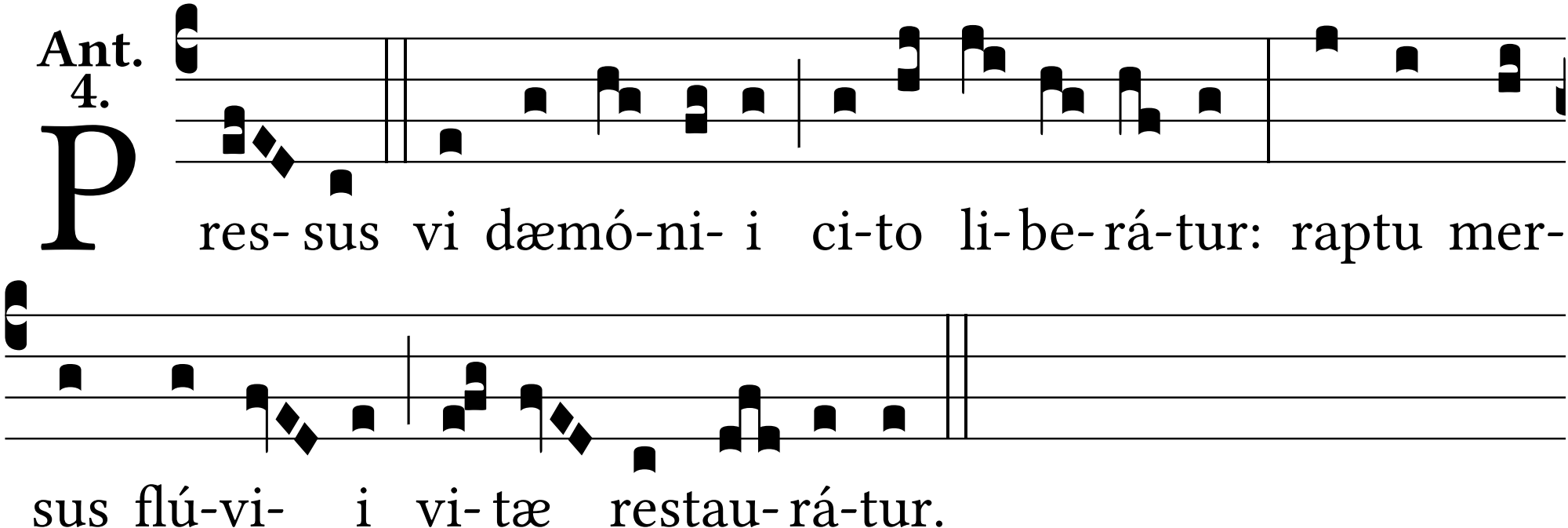
Ant. 4.
P res- sus vi dæmó-ni- i ci-to li- be- rá-tur: raptu mer-
sus flú-vi- i vi- tæ restau- rá-tur.