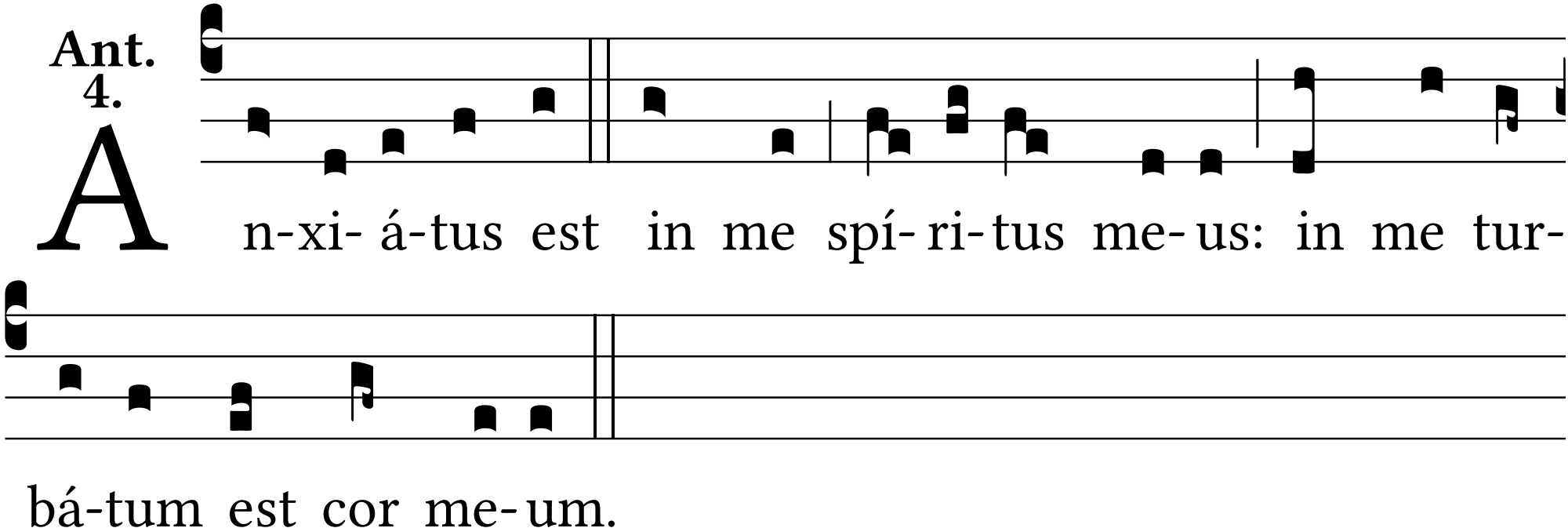
Ant. 4.
A
n-xi- á-tus est in me spí- ri-tus me- us: in me tur-
bá-tum est cor me- um.