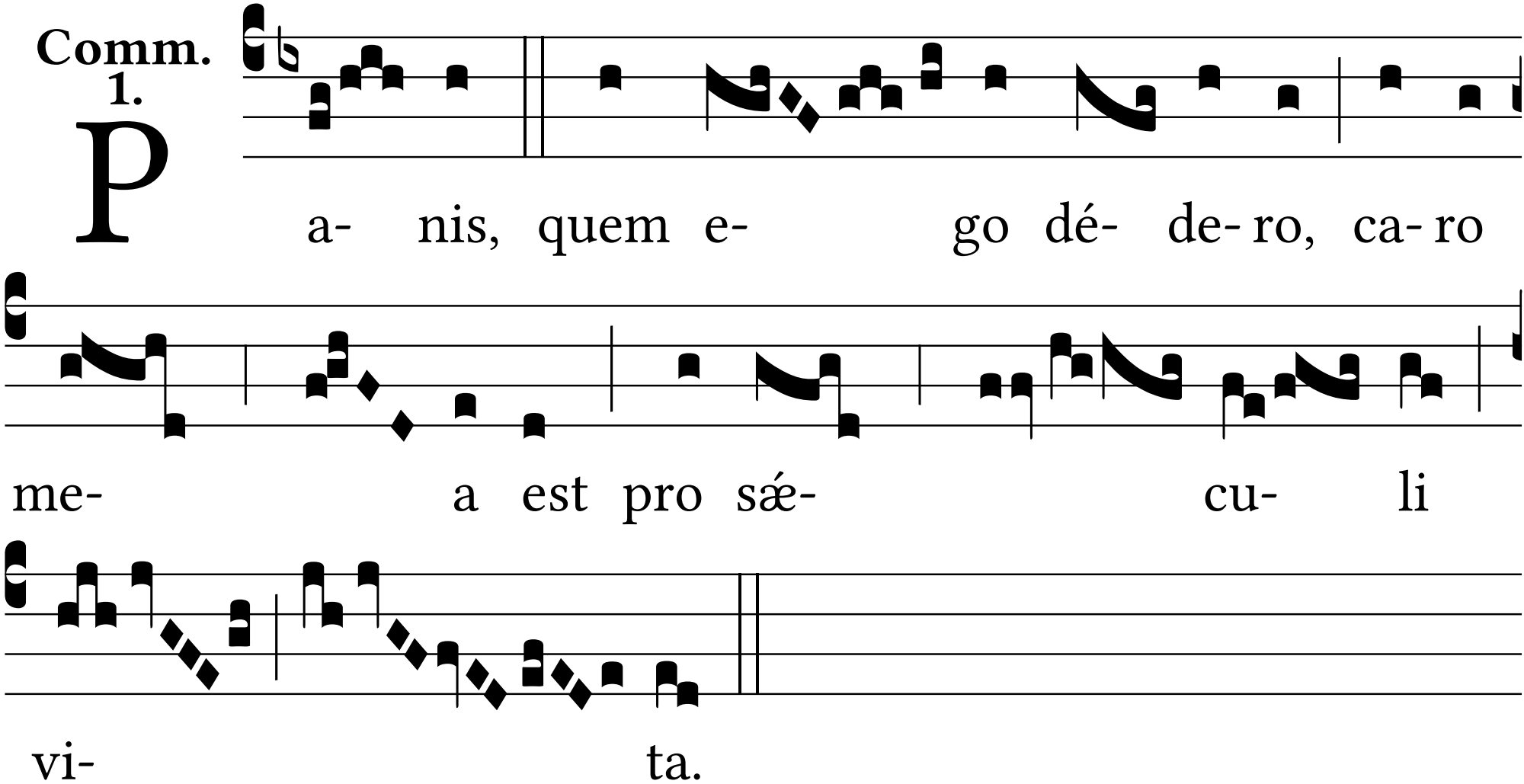
Comm.
1.
P
a- nis, quem e- go dé- de- ro, ca- ro
me- a est pro sǽ- cu- li
vi- ta.