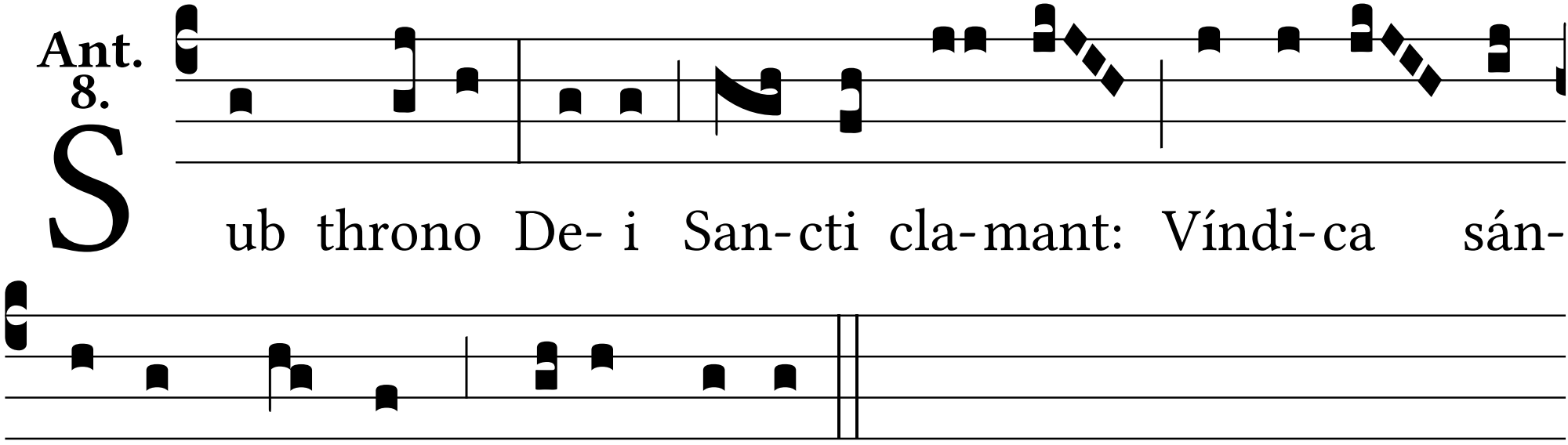
Ant. 8.
Sub throno De- i San-cti cla-mant: Víndi-ca sán-
gui-nem nostrum, De-us noster.