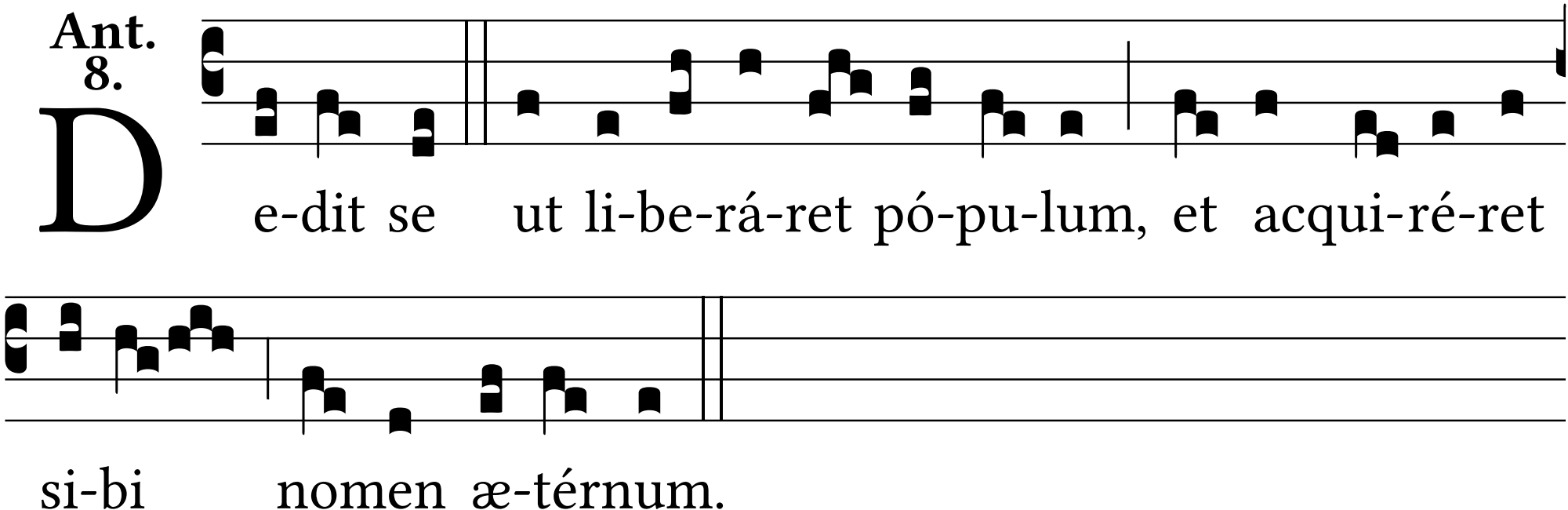
Ant. 8.
D
e-dit se ut li-be-rá-ret pó-pu-lum, et acqui-ré-ret
si-bi nomen æ-térnum.