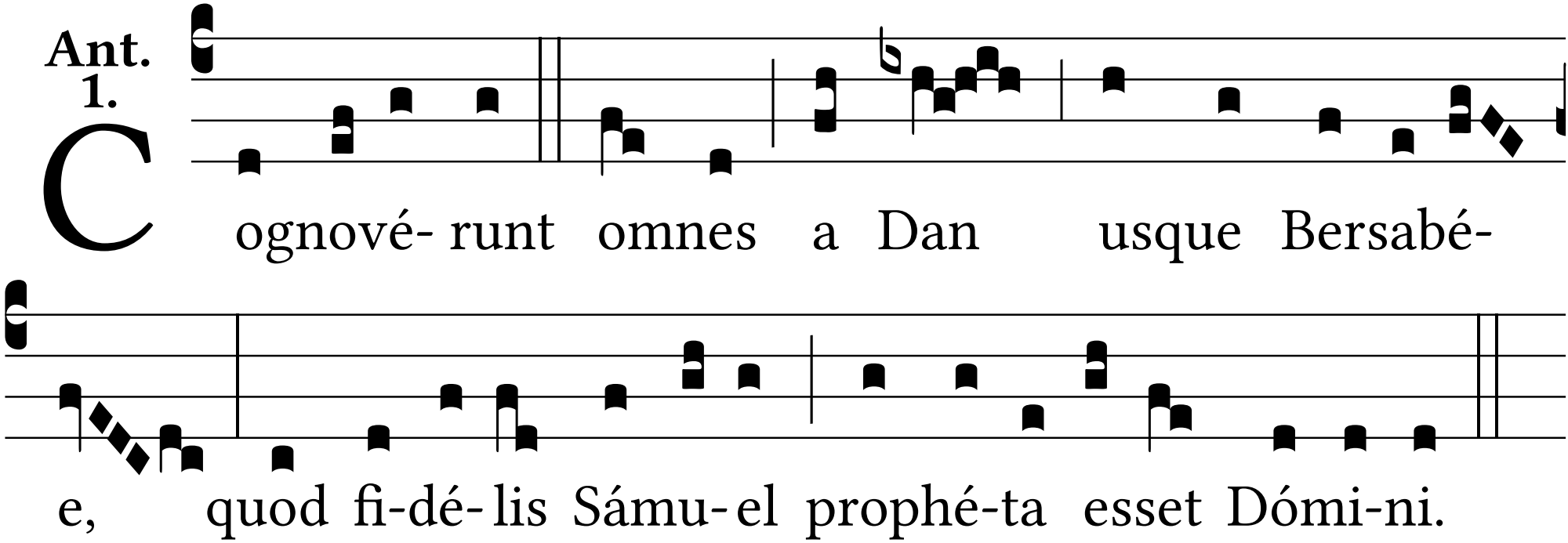
Ant. 1.
Cognové- runt omnes a Dan usque Bersabé-
e, quod fi-dé- lis Sámu- el prophé-ta esset Dómi-ni.